

FINAL PROOF SURVEY MAP

IN THE NAME OF ROBERT L. ATEN

APPLICATION R-71744
S-71745

PERMIT R-11819
52502

SECTION 7, TOWNSHIP 29 SOUTH, RANGE 14 WEST, W.M.

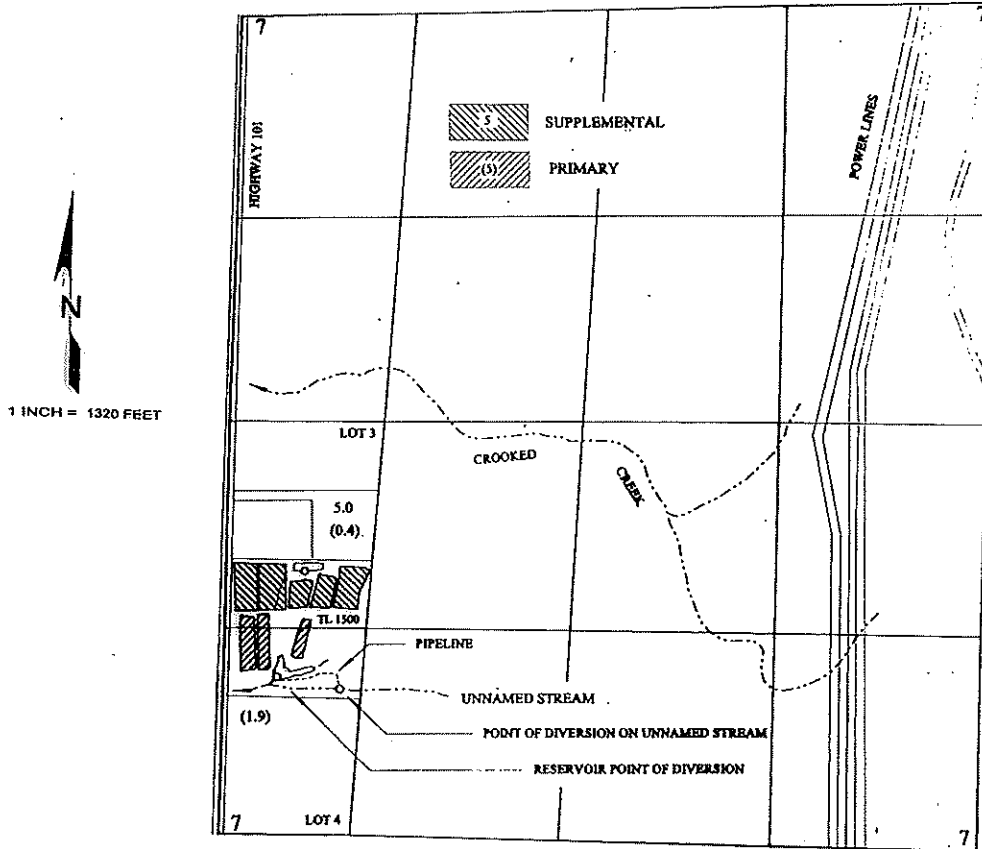

THE POINT OF DIVERSION IS LOCATED 1,000 FEET NORTH AND 840 FEET EAST AND BANDON RESERVOIR IS LOCATED 1,090 FEET NORTH AND 400 FEET EAST, BOTH FROM THE SOUTHWEST CORNER OF SECTION 7 AND WITHIN THE SW $\frac{1}{4}$ SW $\frac{1}{4}$ (LOT 4) OF SECTION 7, TOWNSHIP 29 SOUTH, RANGE 14 WEST, W.M.; COOS COUNTY.

RECEIVED

SEP 06 2000

WATER RESOURCES DEPT.
SALEM, OREGON

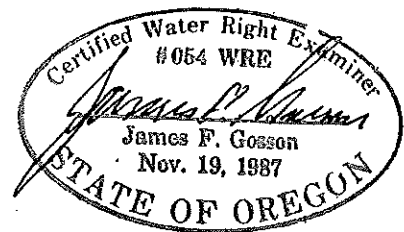

THE PURPOSE OF THIS MAP IS TO IDENTIFY THE LOCATION OF THE WATER RIGHT. IT IS NOT INTENDED TO PROVIDE INFORMATION RELATIVE TO THE LOCATION OF PROPERTY OWNERSHIP BOUNDARY LINES.