

9067

Sketch
Accompanying application for permit to
water for domestic purposes by--

SURVEY IN. S.W. 1/4 N.W. 1/4, SECT. 31, TWP. 3., N RANGE 11, EAST W. M.

FOR J.A. Wandling

DATE May 21, 1929

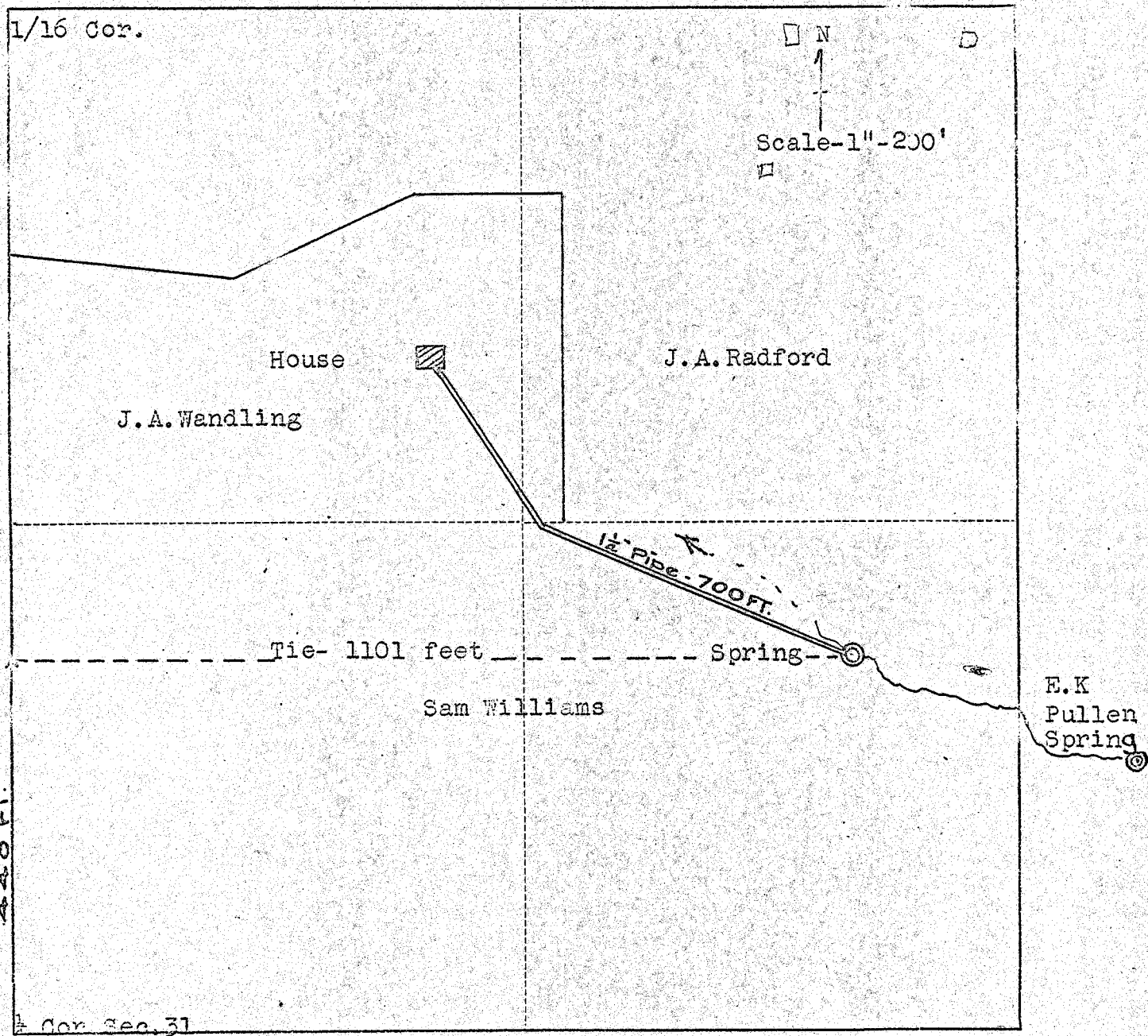

I do hereby certify that this sketch was made from notes taken during an actual survey made by me on May 1, 1929 1929, and that it correctly represents field work of said survey.

Application No. 12751
Permit No. 9069

C. M. Hurlburt
County Surveyor
Hood River County, Oregon

Helpers J.A. Wandling