

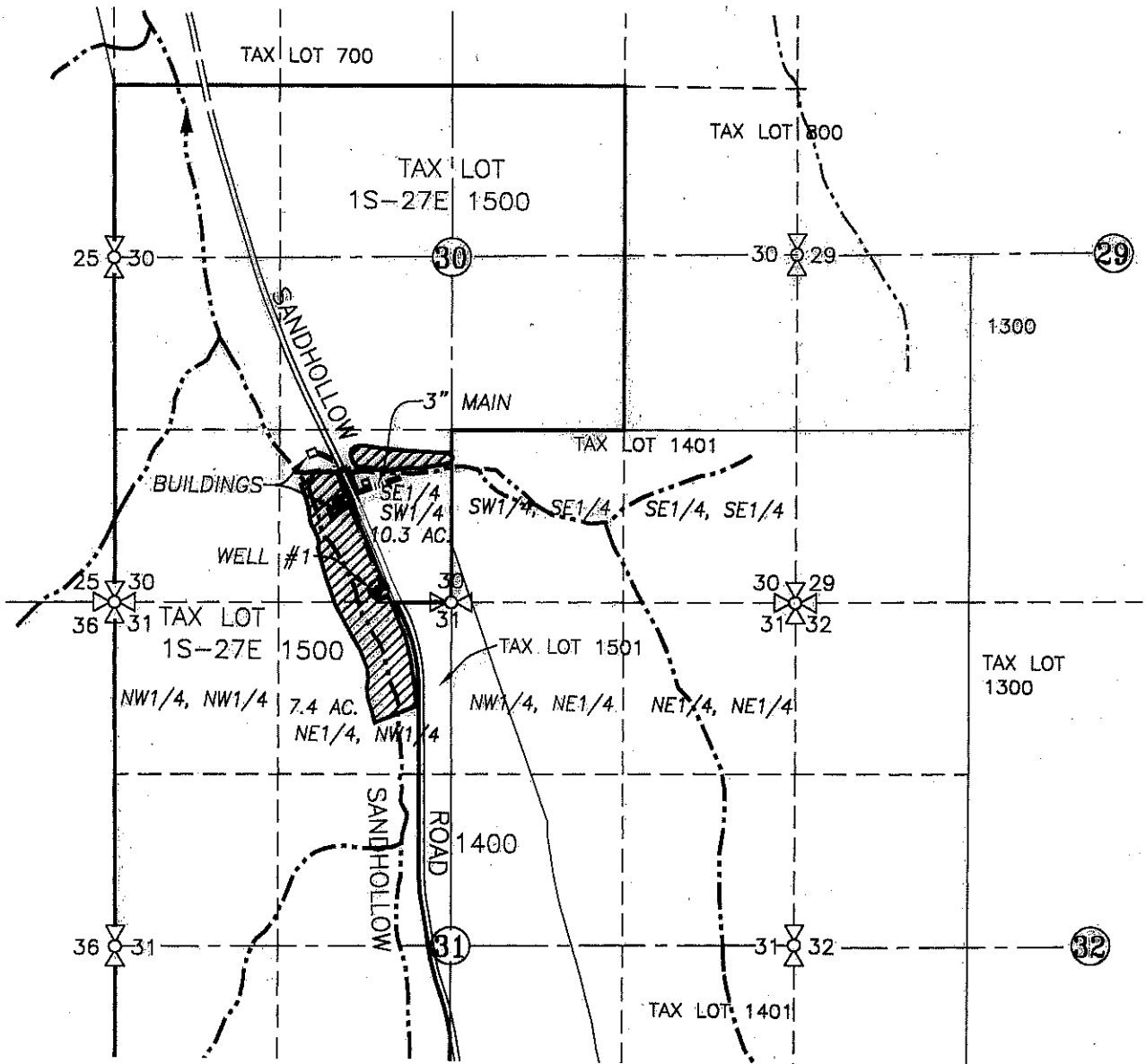

988

SECTIONS 30 & 31, TWP.1 S. RANGE 27 E. W.M.
MORROW COUNTY, OREGON



CORR MAP 988

LEGEND :

- WELL & METER (MORR 51098): 100' N. & 2,000' E. OF SW COR. SEC. 30
-  IRRIGATION AREA = 17.7 ACRES
- 3" IRRIGATION MAIN
- ~ ~ ~ STREAM WITH DIRECTIONAL FLOW

RECEIVED BY OWRD

APR 18 2016

SALEM, OR

CLAIM OF BENEFICIAL USE MAP

SCALE: 1" = 1320'

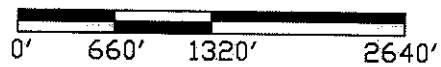

APPLICATION No. G-15883

PERMIT No. G-15576

IN THE NAME OF:
DOUGLAS DRAKE

DATE: MARCH 31, 2016

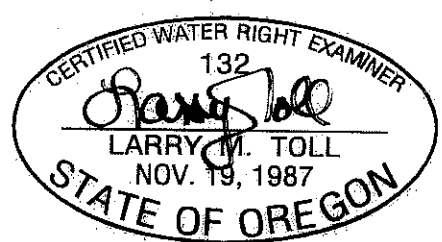

EXPIRES: 06/30/2016

BY: **TENNESON ENGINEERING CORP.**
 3775 CRATES WAY
 THE DALLES, OREGON. 97058
 PH. 541-296-9177
 FAX 541-296-6657



NOTE:
 "THIS MAP IS NOT INTENDED TO PROVIDE
 LEGAL DIMENSIONS OR LOCATIONS OF
 PROPERTY OWNERSHIP LINES."

W.O. #14761wr