

Legend

- ⊙ Authorized Point of Diversion (POD)
- Included in the Allocation of Conserved Water**
 - Authorized Place of Use, Cert. 83252 (3 acre-feet per acre)
 - Authorized Place of Use, Cert. 83252 (4 acre-feet per acre)
 - Authorized Place of Use, Cert. 83560 (3 acre-feet per acre)
 - Authorized Place of Use, Cert. 83560 (4 acre-feet per acre)
- Not Included in the Allocation of Conserved Water**
 - Cert. 83252
 - Cert. 83560
- All Other Features**
 - Tax Lot
 - Government Lot (GL)
 - Watercourse

**Application for an Allocation of Conserved Water
Certificates 83252 and 83560**

Authorized Place of Use Map
Township 8 South, Range 19 East (W.M.)
Wasco County

RECEIVED
OCT 13 2023
OWRD

DISCLAIMER
This map was prepared for the purpose of identifying the location of a water right only and it is not intended to provide legal dimensions or location of property ownership lines.

Date: September 1, 2023
Data Sources: BLM, ESRI, OWRD, USGS

LOCATION DESCRIPTION
POD 1
Located 850 feet South and 600 feet East from the NW corner of Section 22, Township 8 South, Range 19 East (W.M.)

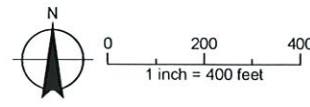

Document Path: Y:\2063_Young_Life\Source_Figures\North Bottom Applications\ACWI_POU_Overlay.mxd iramos

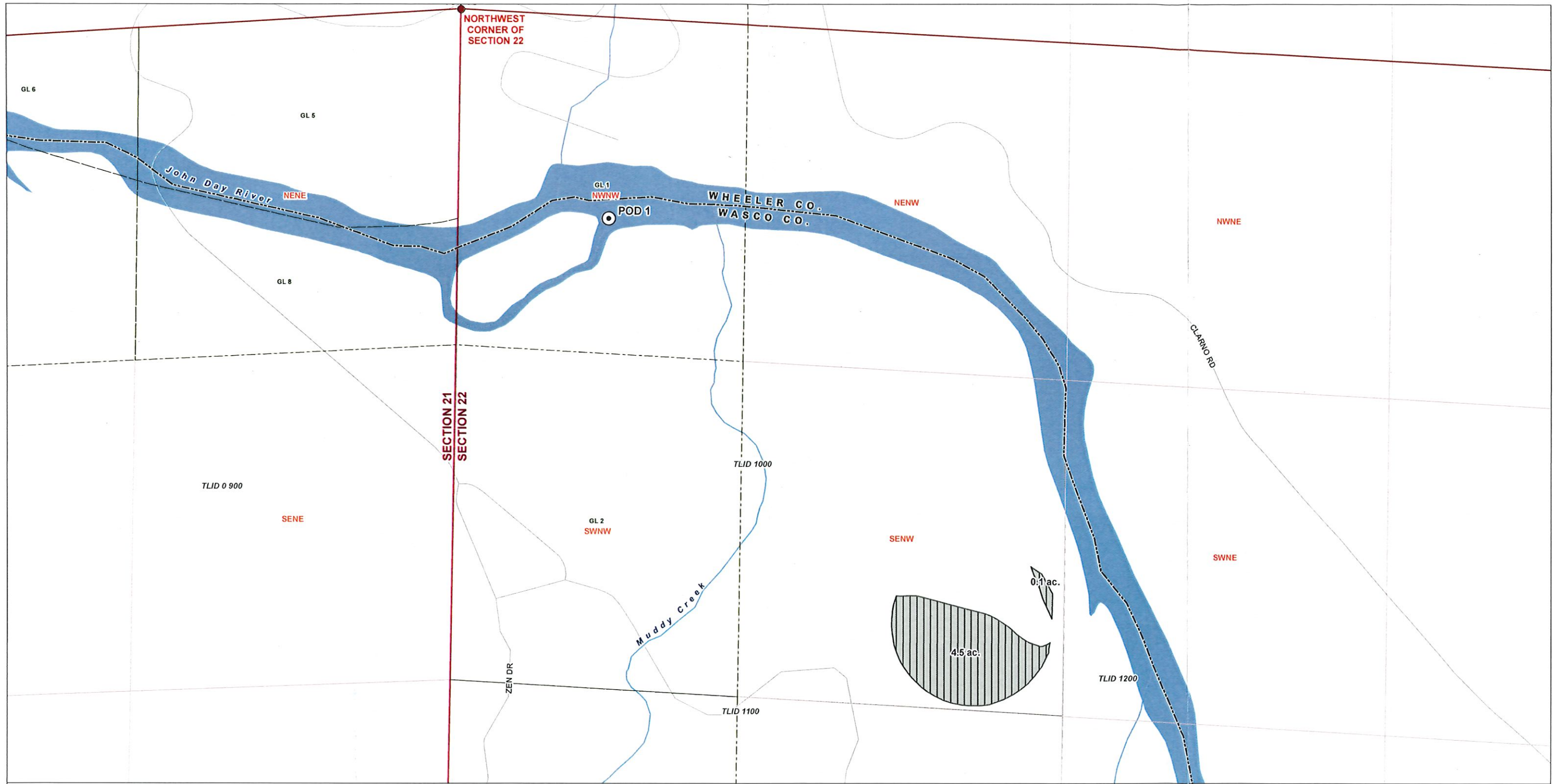

- LEGEND**
- Point of Diversion (POD)
 - Proposed Place of Use: Irrigation
 - All Other Features**
 - Tax Lot
 - Government Lot (GL)
 - County Boundary
 - Road
 - Watercourse
 - Waterbody

RECEIVED
 OCT 13 2023
 OWRD

LOCATION DESCRIPTION
 POD 1
 Located 850 feet South and 600 feet East from the NW corner of Section 22, Township 8 South, Range 19 East (W.M.)

DISCLAIMER
 This map was prepared for the purpose of identifying the location of a water right only and it is not intended to provide legal dimensions or location of property ownership lines.
 Date: September 6, 2023
 Data Sources: BLM, ESRI, OWRD, USGS

Application for an Allocation of Conserved Water
 Proposed Out-of-Stream Use: Irrigation
 Township 8 South, Range 19 East (W.M.)

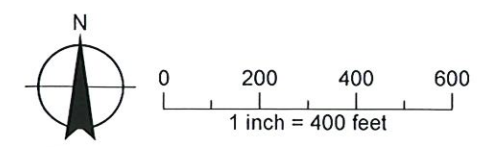

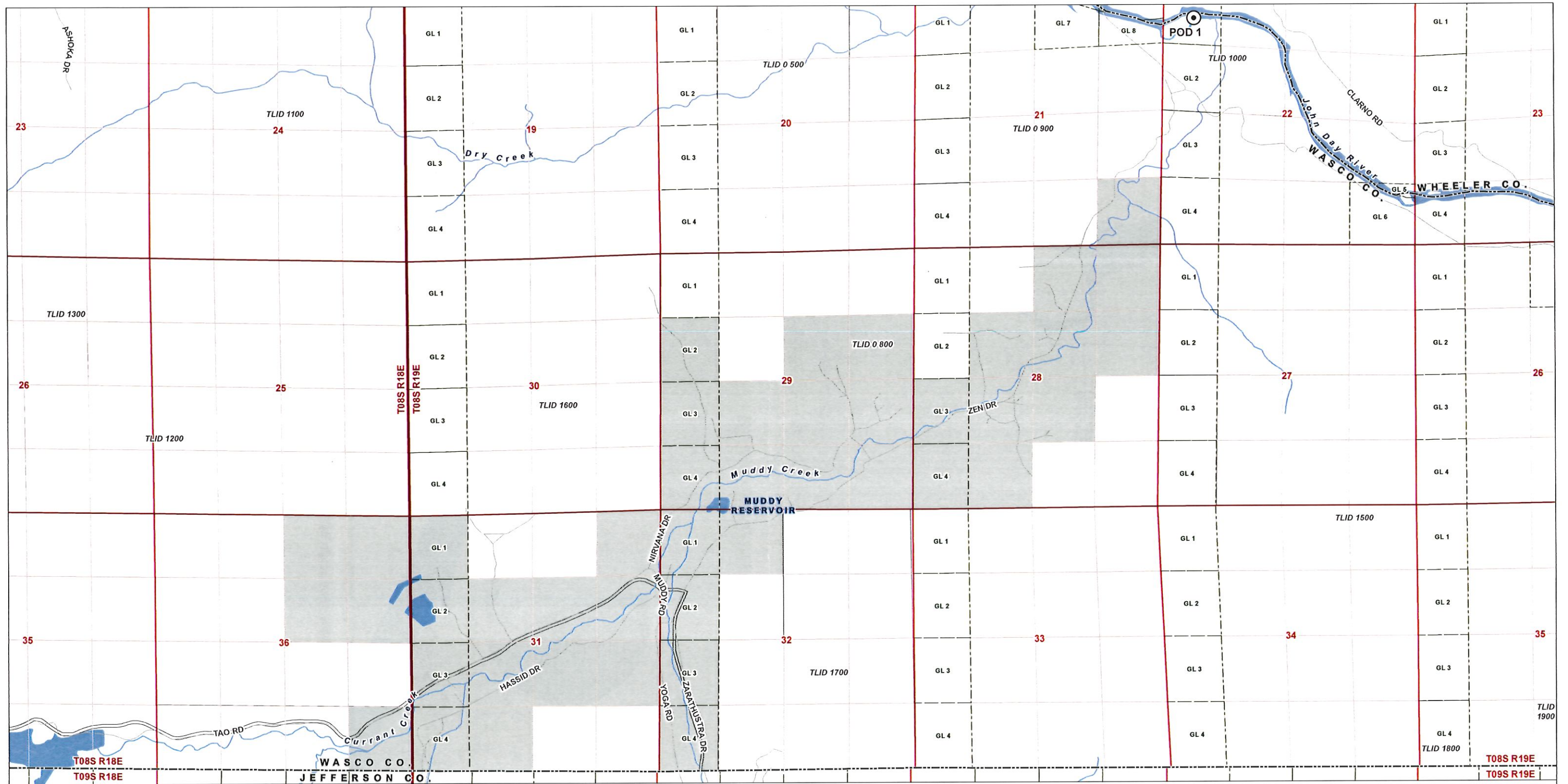

LEGEND

- Proposed Point of Diversion
- Proposed Place of Use: Quasi-Municipal
- All Other Features**
- Tax Lot
- Government Lot (GL)
- County Boundary

- Road
- Watercourse
- Waterbody

LOCATION DESCRIPTION

POD 1
 Located 850 feet South and 600 feet East from the NW corner of Section 22, Township 8 South, Range 19 East (W.M.)

DISCLAIMER

This map was prepared for the purpose of identifying the location of a water right only and it is not intended to provide legal dimensions or location of property ownership lines.
 Date: September 6, 2023
 Data Sources: BLM, ESRI, OWRD, USGS

**Application for an Allocation of Conserved Water
 Certificates 83252 and 83560**

Proposed Out-of-Stream Use: Quasi-Municipal
 Township 8 South, Range 19 East (W.M.)

RECEIVED
OCT 13 2023
 OWRD

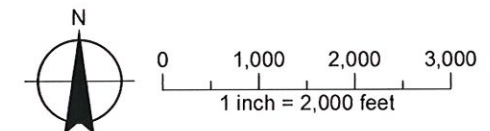

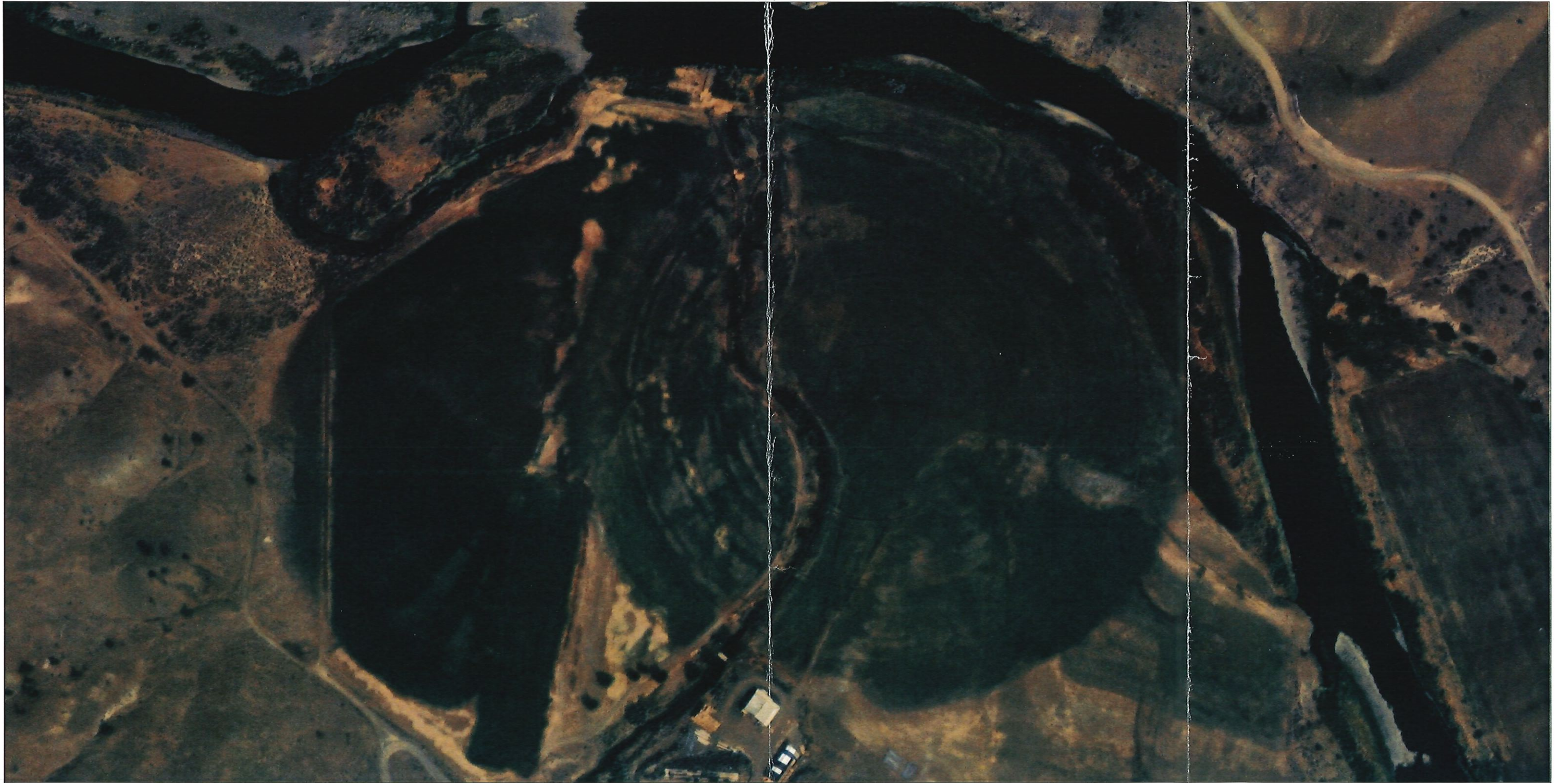

Evidence of Use
Certificates 83252 and 83560
Aerial Photo September 2021

RECEIVED
OCT 13 2023
OWRD

DISCLAIMER
This map was prepared for the purpose of identifying the location of a water right only and it is not intended to provide legal dimensions or location of property ownership lines.
Date: September 1, 2023
Data Sources: BLM, ESRI, OWRD, USGS, Maxar 2021

