

**Legend**

- ⊙ Authorized Point of Diversion (POD)
- Included in the Allocation of Conserved Water**
  - Authorized Place of Use, Cert. 83252 (3 acre-feet per acre)
  - Authorized Place of Use, Cert. 83252 (4 acre-feet per acre)
  - Authorized Place of Use, Cert. 83560 (3 acre-feet per acre)
  - Authorized Place of Use, Cert. 83560 (4 acre-feet per acre)
- Not Included in the Allocation of Conserved Water**
  - Cert. 83252
  - Cert. 83560
- All Other Features**
  - Tax Lot
  - Government Lot (GL)
  - Watercourse

**Application for an Allocation of Conserved Water  
Certificates 83252 and 83560**

**Authorized Place of Use Map**  
Township 8 South, Range 19 East (W.M.)  
Wasco County

**RECEIVED**  
**OCT 13 2023**  
**OWRD**

**DISCLAIMER**  
This map was prepared for the purpose of identifying the location of a water right only and it is not intended to provide legal dimensions or location of property ownership lines.

Date: September 1, 2023  
Data Sources: BLM, ESRI, OWRD, USGS

**LOCATION DESCRIPTION**  
**POD 1**  
Located 850 feet South and 600 feet East from the NW corner of Section 22, Township 8 South, Range 19 East (W.M.)

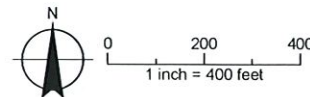

Document Path: Y:\2053\_Young\_Life\Source\_Figures\North Bottom Applications\ACWI\_POU\_Overlay.mxd iramos

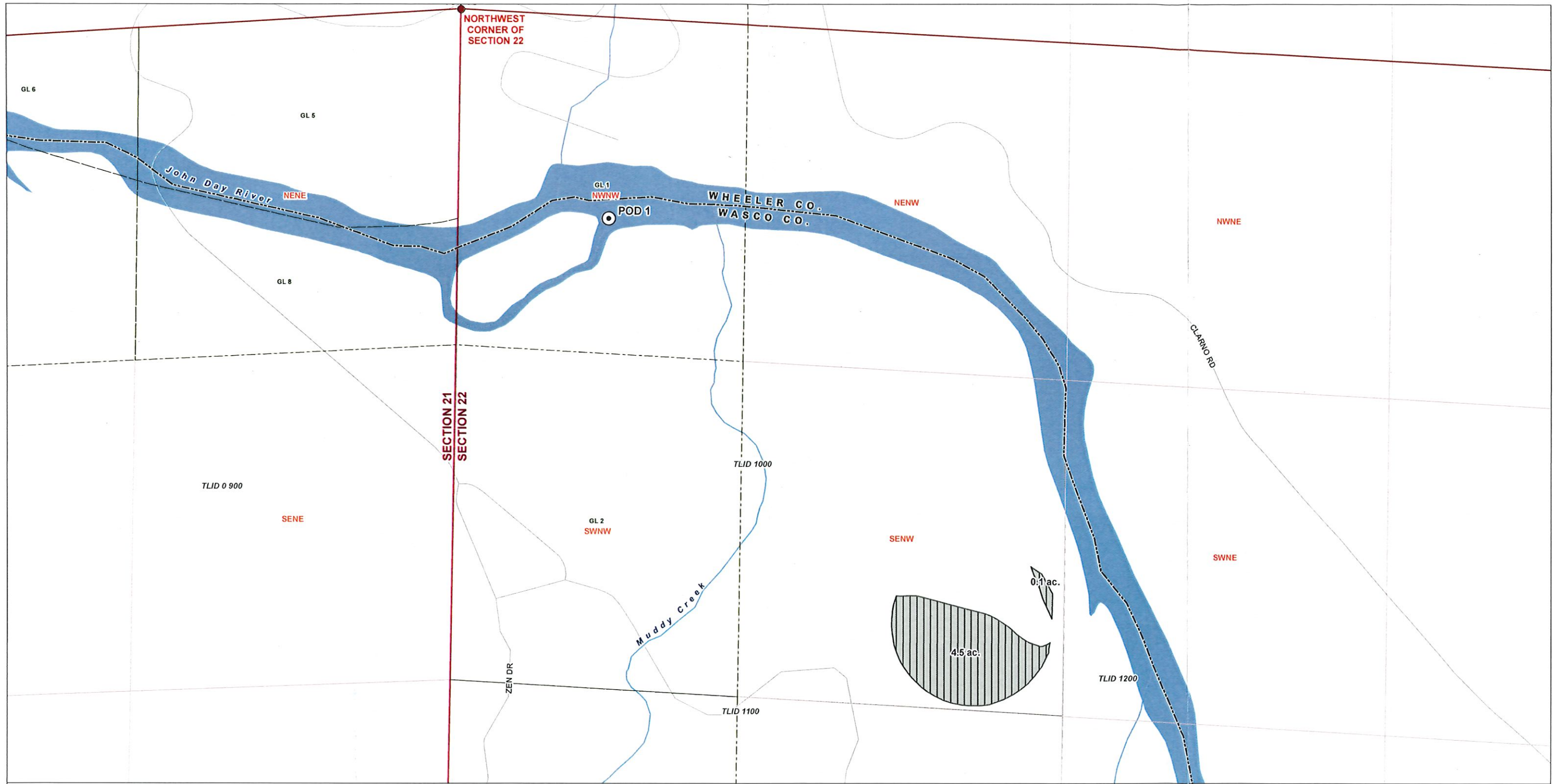

- LEGEND**
- ⊙ Point of Diversion (POD)
  - ▨ Proposed Place of Use: Irrigation
  - All Other Features**
  - Tax Lot
  - ▭ Government Lot (GL)
  - ▭ County Boundary
  - Road
  - ~ Watercourse
  - Waterbody

RECEIVED  
 OCT 13 2023  
 OWRD

**LOCATION DESCRIPTION**  
 POD 1  
 Located 850 feet South and 600 feet East from the NW corner of Section 22, Township 8 South, Range 19 East (W.M.)

**DISCLAIMER**  
 This map was prepared for the purpose of identifying the location of a water right only and it is not intended to provide legal dimensions or location of property ownership lines.  
 Date: September 6, 2023  
 Data Sources: BLM, ESRI, OWRD, USGS

**Application for an Allocation of Conserved Water**

**Proposed Out-of-Stream Use: Irrigation**  
 Township 8 South, Range 19 East (W.M.)

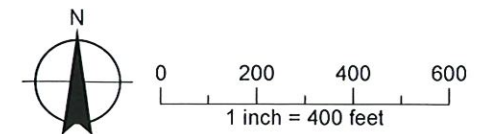

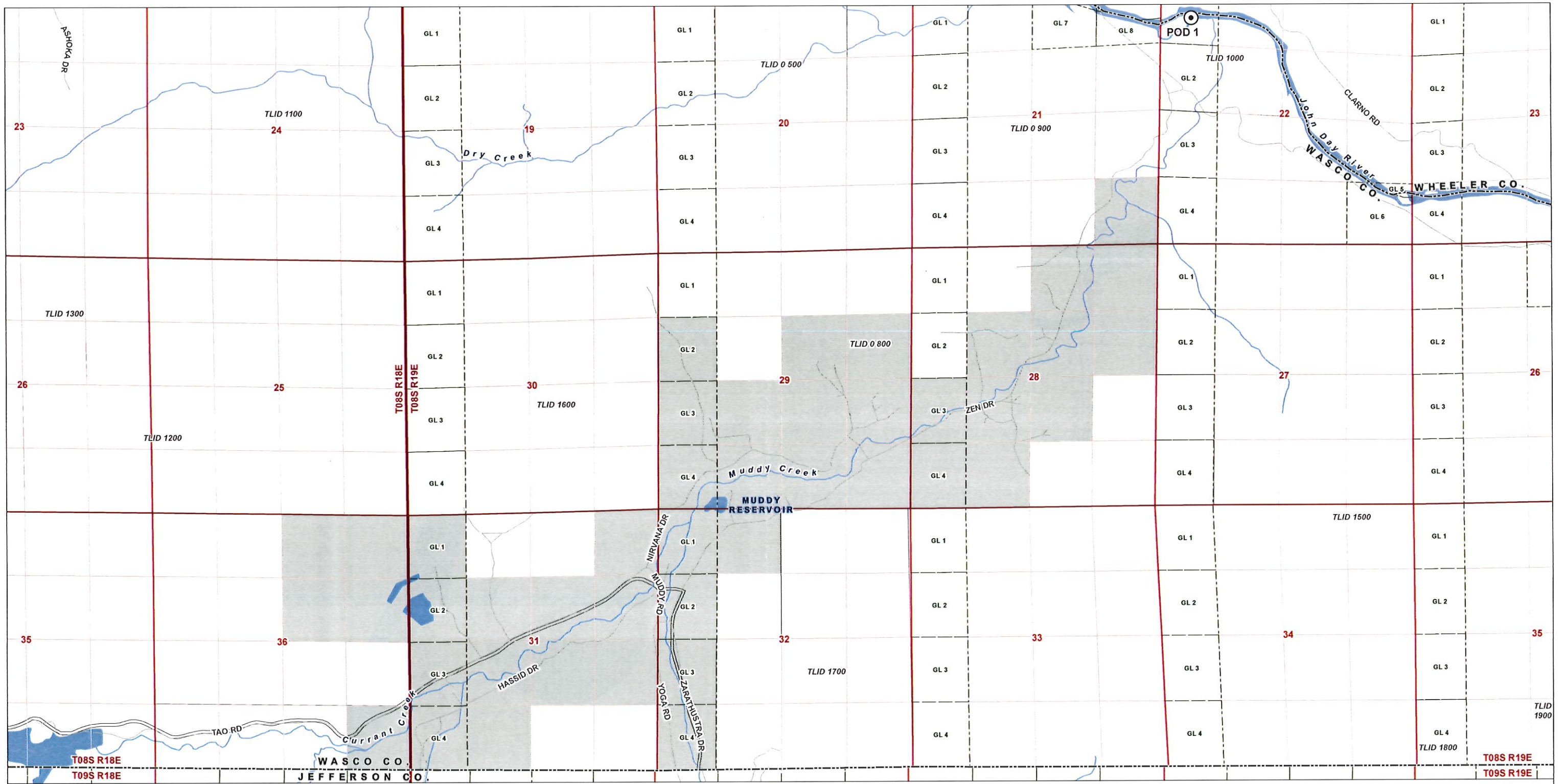

**LEGEND**

- Proposed Point of Diversion
- Proposed Place of Use: Quasi-Municipal
- All Other Features**
- Tax Lot
- Government Lot (GL)
- County Boundary

- Road
- Watercourse
- Waterbody

**LOCATION DESCRIPTION**

POD 1  
 Located 850 feet South and 600 feet East from the NW corner of Section 22, Township 8 South, Range 19 East (W.M.)

**DISCLAIMER**

This map was prepared for the purpose of identifying the location of a water right only and it is not intended to provide legal dimensions or location of property ownership lines.  
 Date: September 6, 2023  
 Data Sources: BLM, ESRI, OWRD, USGS

**Application for an Allocation of Conserved Water  
 Certificates 83252 and 83560**

Proposed Out-of-Stream Use: Quasi-Municipal  
 Township 8 South, Range 19 East (W.M.)

**RECEIVED**  
**OCT 13 2023**  
 OWRD

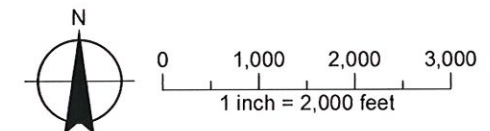

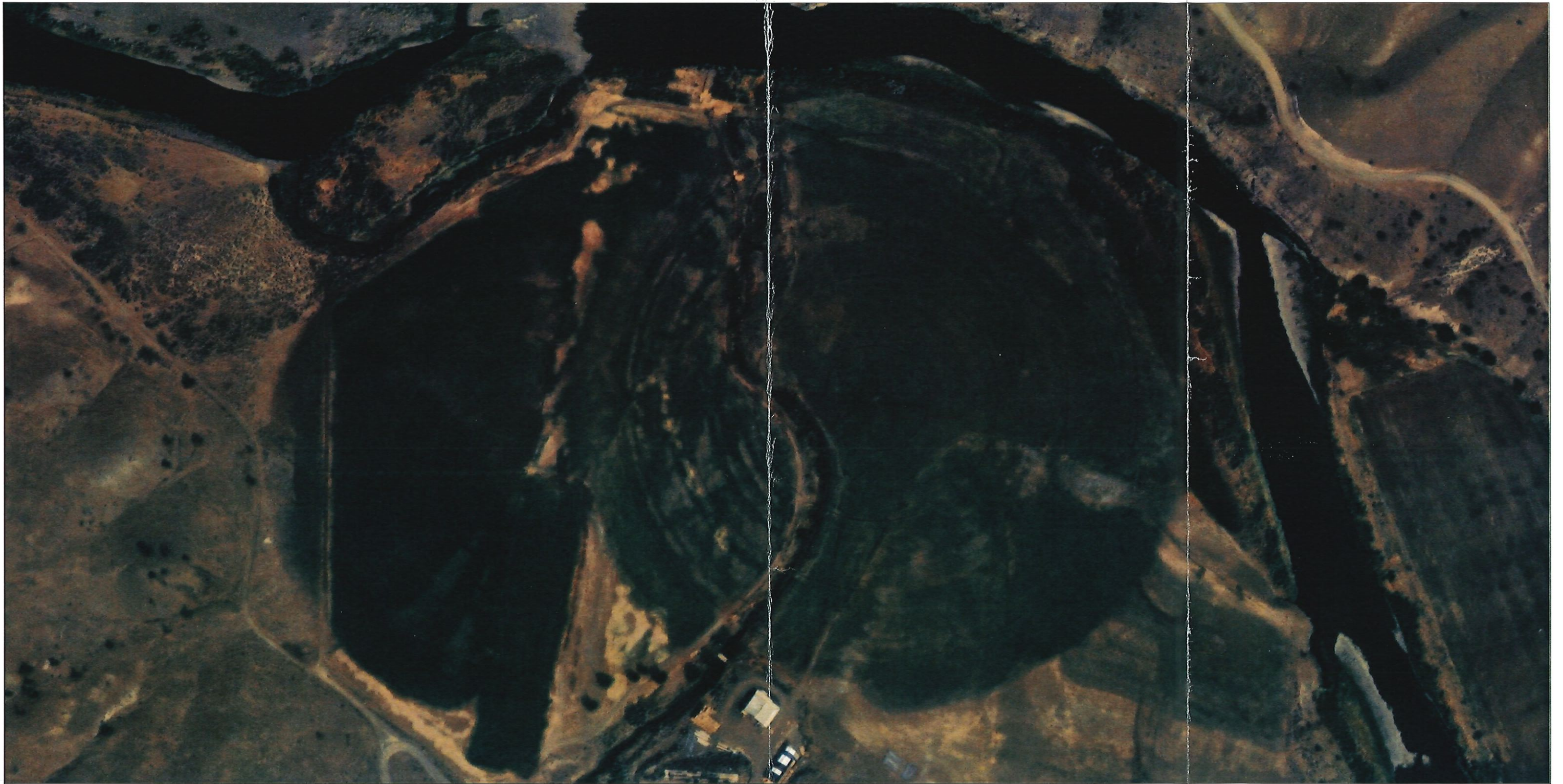

Evidence of Use  
Certificates 83252 and 83560  
Aerial Photo September 2021

RECEIVED  
OCT 13 2023  
OWRD

**DISCLAIMER**  
This map was prepared for the purpose of identifying the location of a water right only and it is not intended to provide legal dimensions or location of property ownership lines.  
Date: September 1, 2023  
Data Sources: BLM, ESRI, OWRD, USGS, Maxar 2021

