

RECEIVED

NOV 06 2019

OWRD

CLAIM OF BENEFICIAL USE MAP
 FOR: SCOTT A or CINDY McGINNIS
 BY: NATHAN R. REED, PE, CWRE
 T26S, R6W, W.M. SECTION 23, DLC 45
 APPLICATION NO. S-88075
 PERMIT NO. S-54972



Scale: 1" = 400'

DATE SURVEYED: OCTOBER 23, 2019

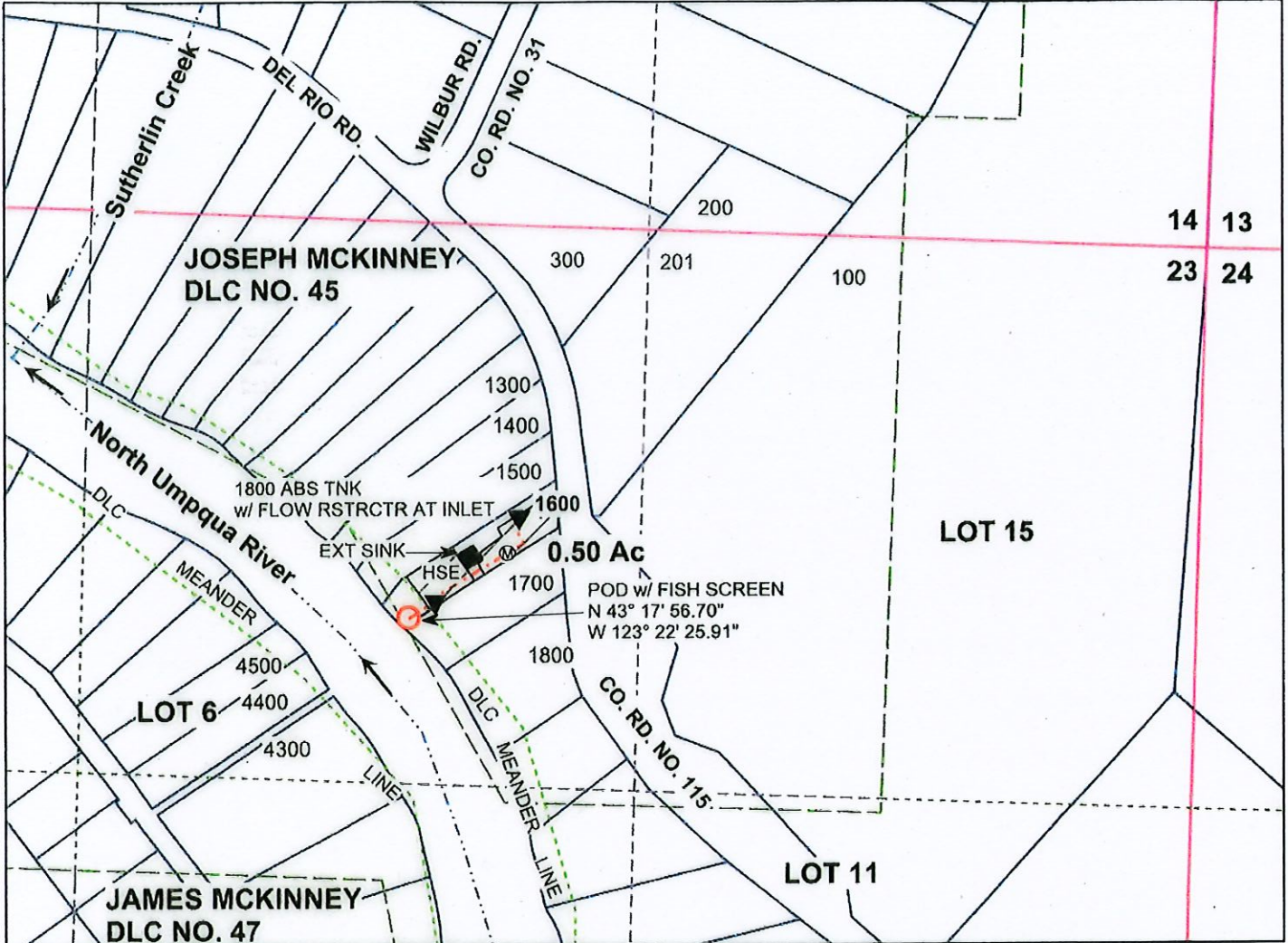

POD LOCATED 900 FEET SOUTH AND 1900 FEET WEST OF THE NE 1/4 CORNER OF SECTION 23 AS PROJECTED WITHIN DLC NO. 45.

Legend

- POD
- Stream
- DLC
- Pipeline
- Structure
- Section
- PUMP
- Flow arrow
- Quarter
- Water Tank
- Meander
- Sixteenth
- Meter
- Gov Lot
- Parcels
- Irrigation

MAP PREPARED FOR:
 SCOTT A or CINDY McGINNIS
 PO BOX 881
 WINCHESTER, OR 97495



Expires Dec. 31, 2020

MAP PREPARED BY:
 NATHAN R. REED, PE, CWRE
 157 W. BODIE STREET
 ROSEBURG, OR 97471

THE PURPOSE OF THIS MAP IS TO IDENTIFY THE LOCATION OF THE WATER RIGHT. IT IS NOT INTENDED TO PROVIDE INFORMATION RELATIVE TO THE LOCATION OF PROPERTY OWNERSHIP BOUNDARY LINES.