

# T.9S., R.4W., W.M.

RECORDED  
NOV 24 2007  
PLAT 2428  
SALAS, CHRISTOPHER

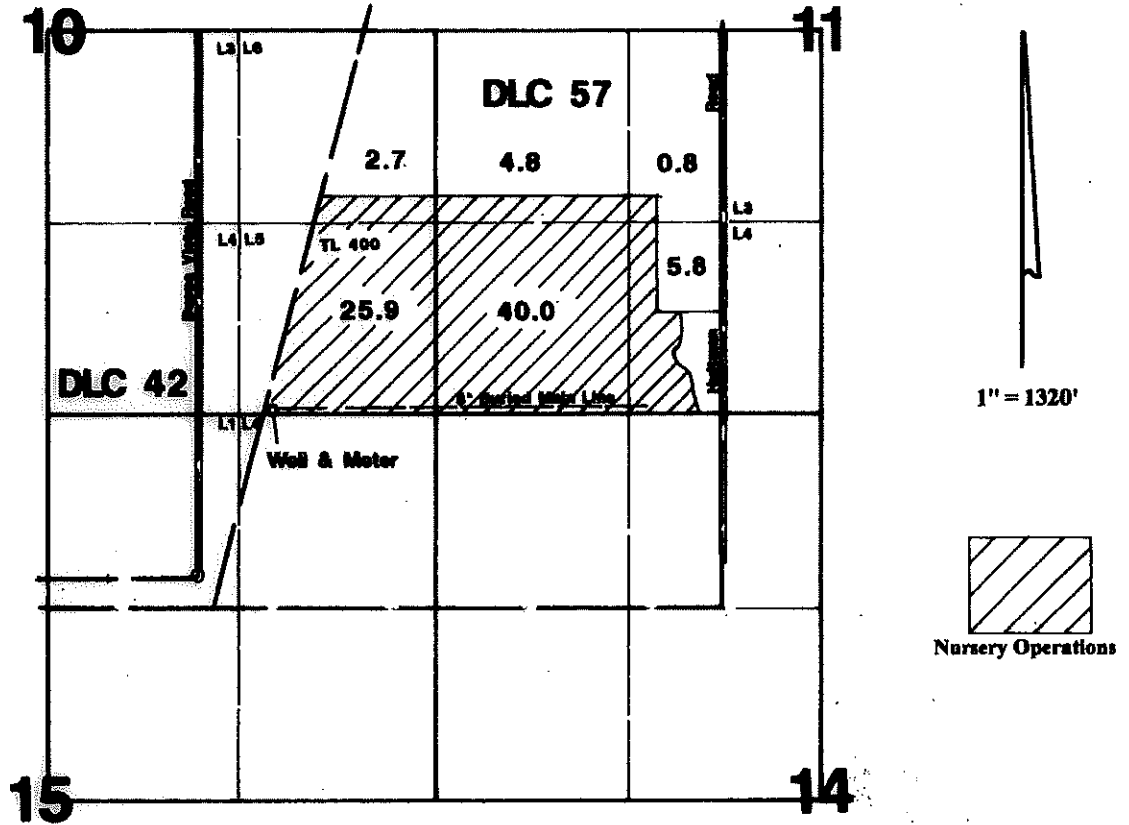

Well is located 1176'N & 525'E from the SE corner of DLC 42.

## Final Proof Survey

In the Name of

# Richard R. Lubbers

Application #: G-12212      Permit #: G-11455

Surveyed on March 19, 2006 by JM Schuette

This Map was Prepared for the Purpose of Identifying the Location of a Water Right Only and is Not Intended to Provide Legal Dimensions or Location of Property Ownership Lines.

