

CLAIM of BENEFICIAL USE MAP

FOR: ATTERAGE LLC c/o CHRISTOPHER & MONJA HUDSON

BY: NATHAN REED, PE, CWRE

T23S, R7W, W.M. SECTION 20, DLC 45

APPLICATION NO. S-88238

PERMIT NO. S-55035

SCALE: 1" = 1320'

DATE OF SURVEY: DECEMBER 8, 2022

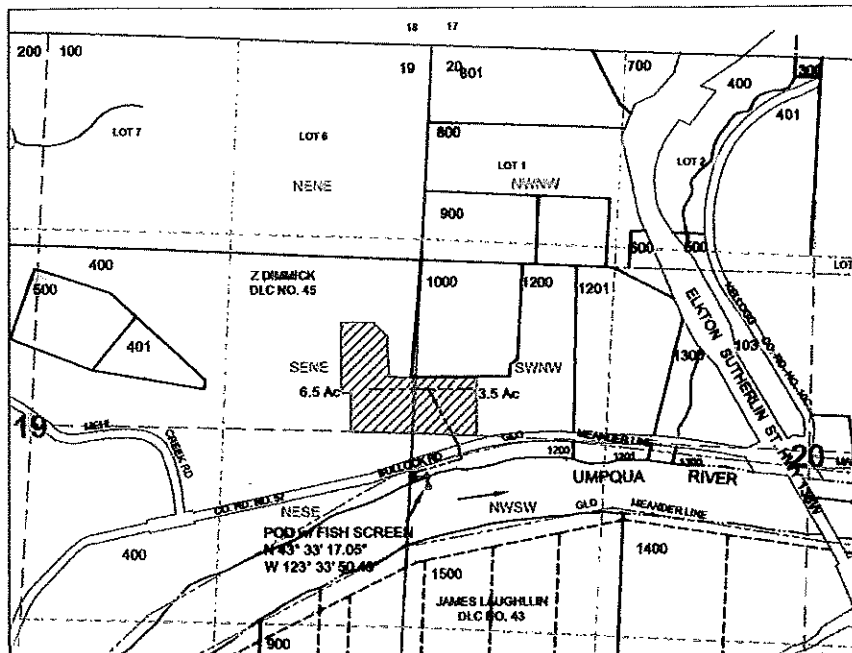
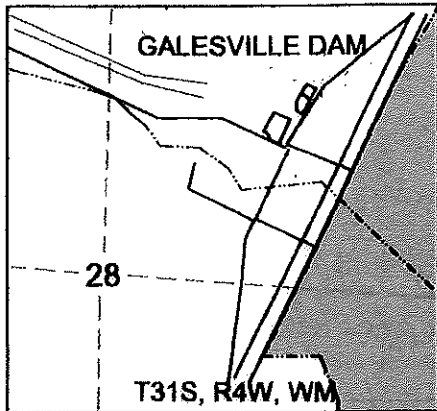

POD IS LOCATED 3000 FEET SOUTH & 80 FEET EAST OF NW CORNER OF SECTION 20 WITHIN DLC NO. 45.

MAP PREPARED FOR:
CHRISTOPHER & MONJA HUDSON
ATTERAGE LLC
9224 BULLOCK ROAD
OAKLAND, OR 97462

LEGEND

	WATER		SECTION
	POD		QUARTER
	PUMP		SIXTEENTH
	METER		DLC
	PIPE		GLOT
	PARCEL		IRRIGATION

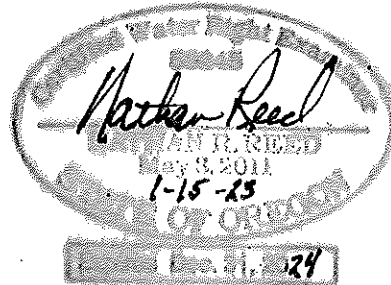

MAP PREPARED BY:
NATHAN REED PE, CWRE
157 WEST BODIE STREET
ROSEBURG, OR 97471

THE PURPOSE OF THIS MAP IS TO IDENTIFY THE LOCATION OF THE WATER RIGHT. IT IS NOT INTENDED TO PROVIDE INFORMATION RELATIVE TO THE LOCATION OF PROPERTY OWNERSHIP BOUNDARY LINES.