

CLAIM OF BENEFICIAL USE MAP

TO ADD A POINT OF APPROPRIATION AND CHANGE PLACE OF USE
FOR T-11912
SILVER LAKE IRRIGATION DISTRICT

TOWNSHIP 28 SOUTH, RANGE 14 EAST, SECTIONS 23-27 & 35, W.M.
TAX LOT: 2800

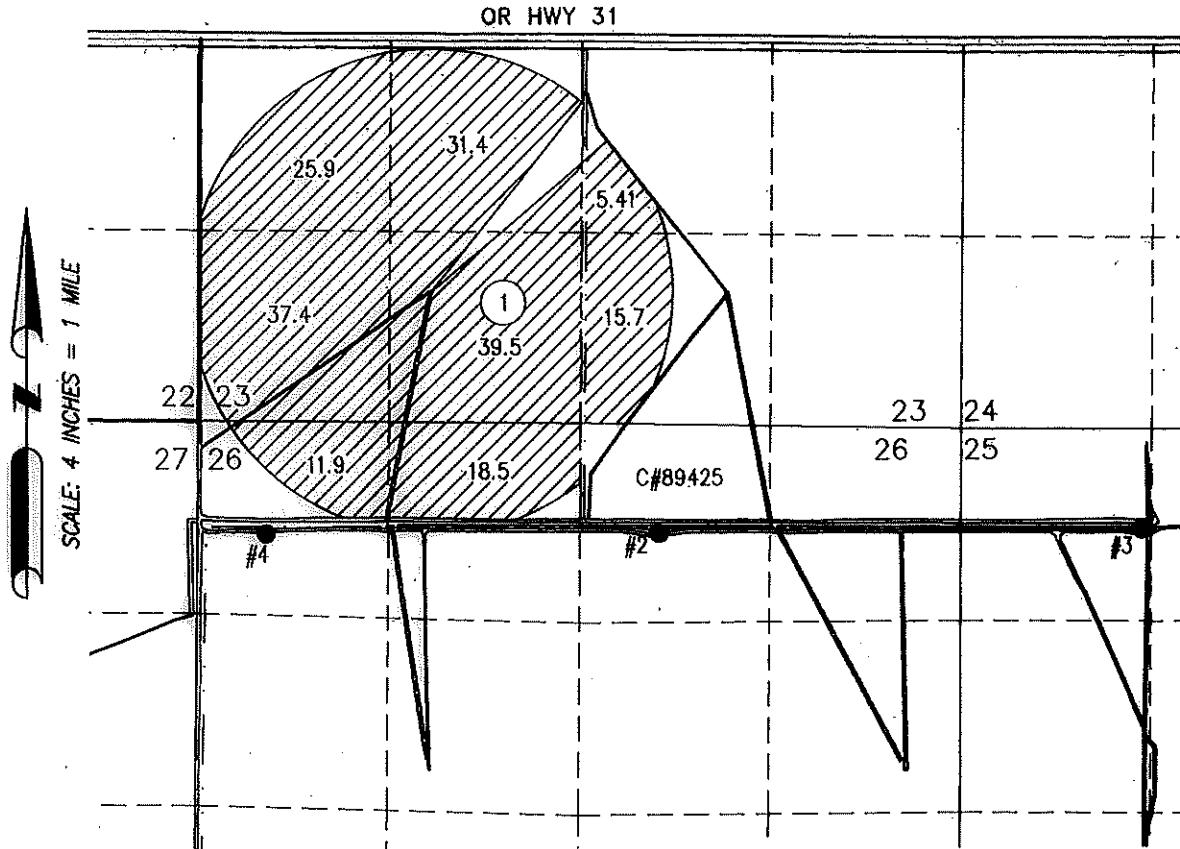

Received
JUL 29 2024

- **WELL #2 (LAKE 4121)**
NW 1/4 NE 1/4 SECTION 26, T28S R14E, W.M.; 728 FEET SOUTH AND 3144 FEET EAST FROM THE NW CORNER OF SECTION 26.
- **WELL #3 (LAKE 1322/1323/1324)**
NW 1/4 NW 1/4 SECTION 25, T28S R14E, W.M.; 688 FEET SOUTH AND 1166 FEET EAST FROM THE NW CORNER OF SECTION 25.
- **WELL #4 (LAKE 52995)**
NW 1/4 NW 1/4 SECTION 26, T28S R14E, W.M.; 760 FEET SOUTH AND 470 FEET EAST FROM THE NW CORNER OF SECTION 26. FLOW METER LOCATED 8 FEET NORTH OF POA.

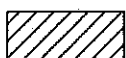
 185.71 ACRES SUPPLEMENTAL IRRIGATION FROM G-8121 (C#76041)

 IRRIGATION CANAL

 IRRIGATION BURIED PIPING

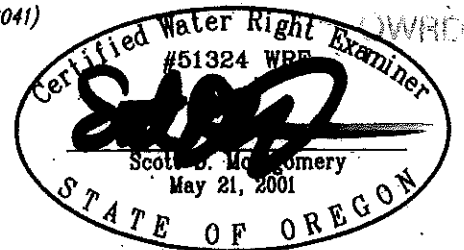

RENEWAL DATE: 12/31/2024

THIS MAP IS FOR THE PURPOSE OF LOCATING A WATER RIGHT ONLY AND HAS NO INTENT TO PROVIDE LEGAL DIMENSIONS OR THE LOCATION OF PROPERTY LINES

PREPARED FOR:
J.R.S. PROPERTIES III, LP
P.O. BOX 27
BOISE, ID 83707

PREPARED BY:



ALL POINTS ENGINEERING AND SURVEYING, INC.
P.O. BOX 767
(541) 548-5833
TERREBONNE, OR 97760
www.APEandS.com