

# CLAIM OF BENEFICIAL USE MAP

COBU MAP # 1235 (A)

RECEIVED

JUN. 04 2020

OWRD

TO CHANGE PLACE OF USE

FOR T-11912

SILVER LAKE IRRIGATION DISTRICT

TOWNSHIP 28 SOUTH, RANGE 14 EAST, SECTIONS 23-27 & 35, W.M.

TAX LOT: 2800

OR HWY 31

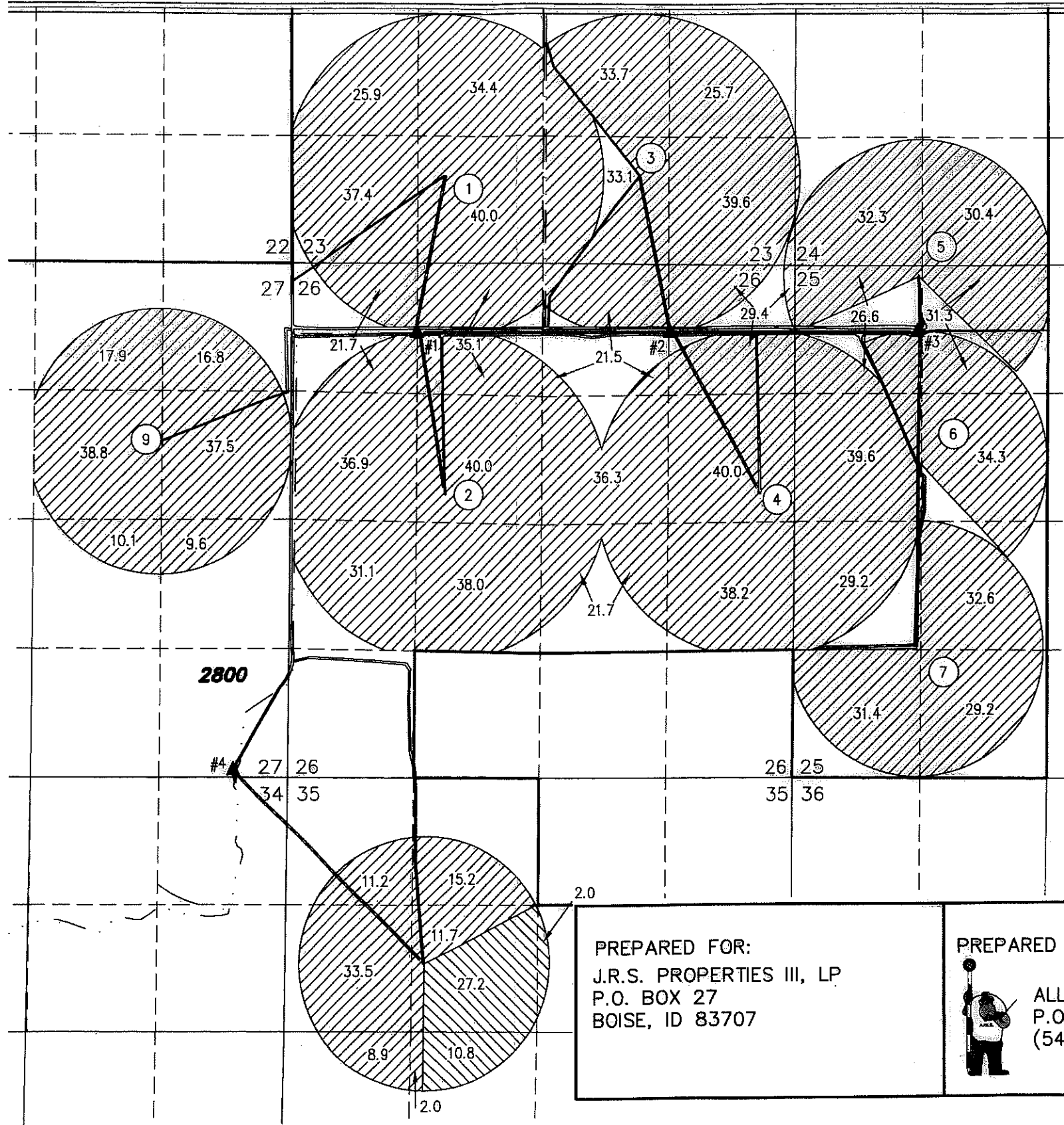
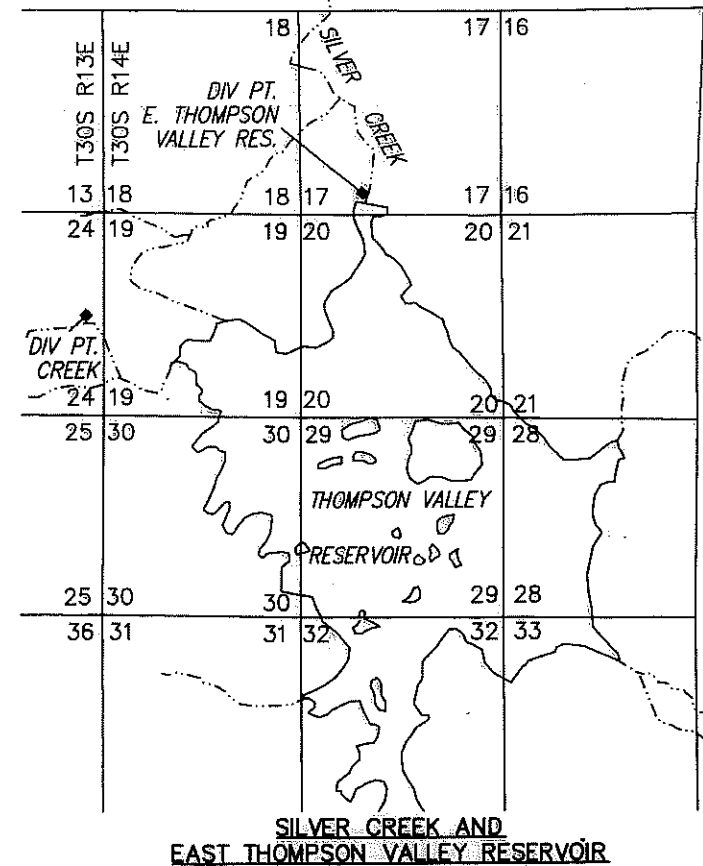
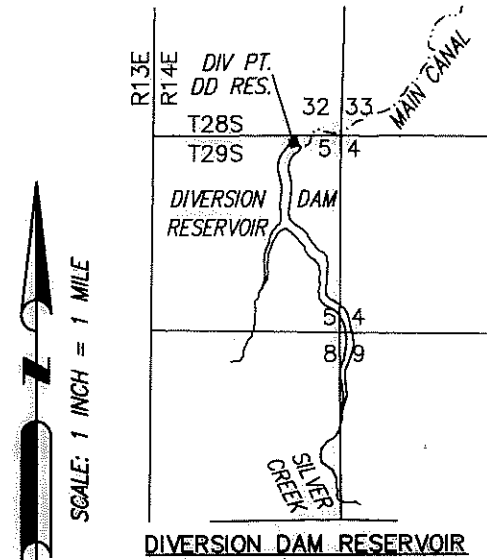

▲ PUMP STATION

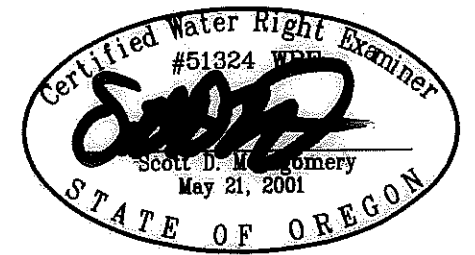

RENEWAL DATE: 12/31/2020

THIS MAP IS FOR THE PURPOSE OF LOCATING A WATER RIGHT ONLY AND HAS NO INTENT TO PROVIDE LEGAL DIMENSIONS OR THE LOCATION OF PROPERTY LINES

POD (S-11656 & S-29955)  
PUMP STATION IN THE SE 1/4 SE 1/4 SECTION 27, T28S R14E, W.M. LOCATED 77 FEET NORTH AND 555 FEET WEST FROM THE SE CORNER OF SECTION 27.

- 1189.8 ACRES PRIMARY IRRIGATION FROM S-14484 (C#89343) & SUPPLEMENTAL IRRIGATION FROM S-40206 (C#89344).
- 40.0 ACRES PRIMARY IRRIGATION FROM S-46368 (C#53852)

<p>PREPARED FOR: J.R.S. PROPERTIES III, LP P.O. BOX 27 BOISE, ID 83707</p>	<p>PREPARED BY:  ALL POINTS ENGINEERING AND SURVEYING, INC. P.O. BOX 767 TERREBONNE, OR 97760 (541) 548-5833 www.APEandS.com</p>
--	--