

CLAIM OF BENEFICIAL USE MAP

COBU MAP # 1235 (A)

RECEIVED

JUN. 04 2020

OWRD

TO CHANGE PLACE OF USE
FOR T-11912

SILVER LAKE IRRIGATION DISTRICT

TOWNSHIP 28 SOUTH, RANGE 14 EAST, SECTIONS 23-27 & 35, W.M.
TAX LOT: 2800
OR HWY 31

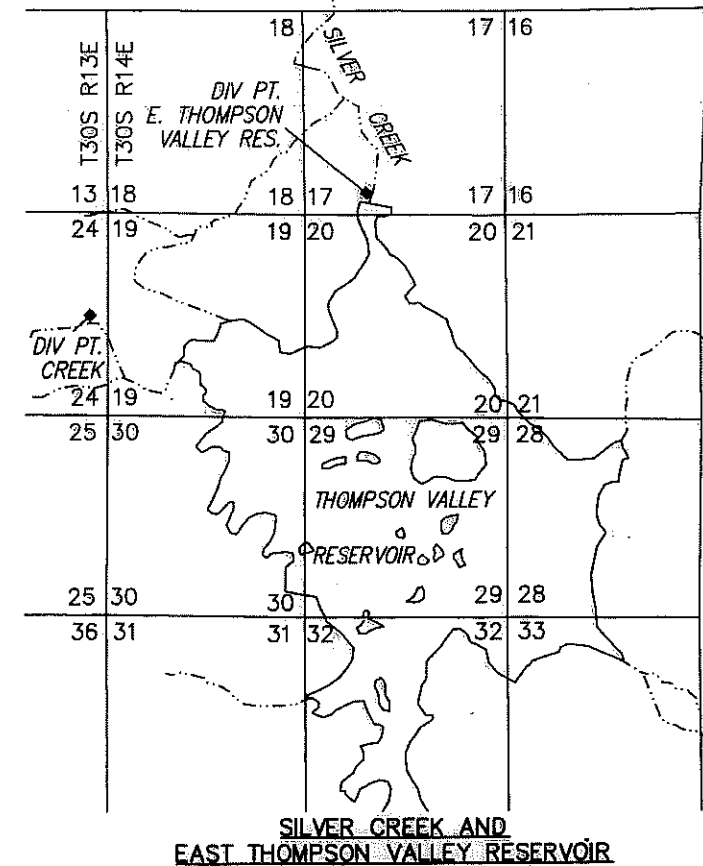
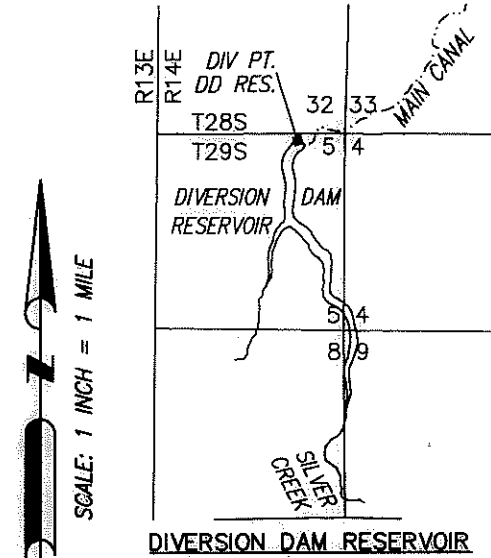

- 1189.8 ACRES PRIMARY IRRIGATION FROM S-14484 (C#89343) & SUPPLEMENTAL IRRIGATION FROM S-40206 (C#89344).
- 40.0 ACRES PRIMARY IRRIGATION FROM S-46368 (C#53852)

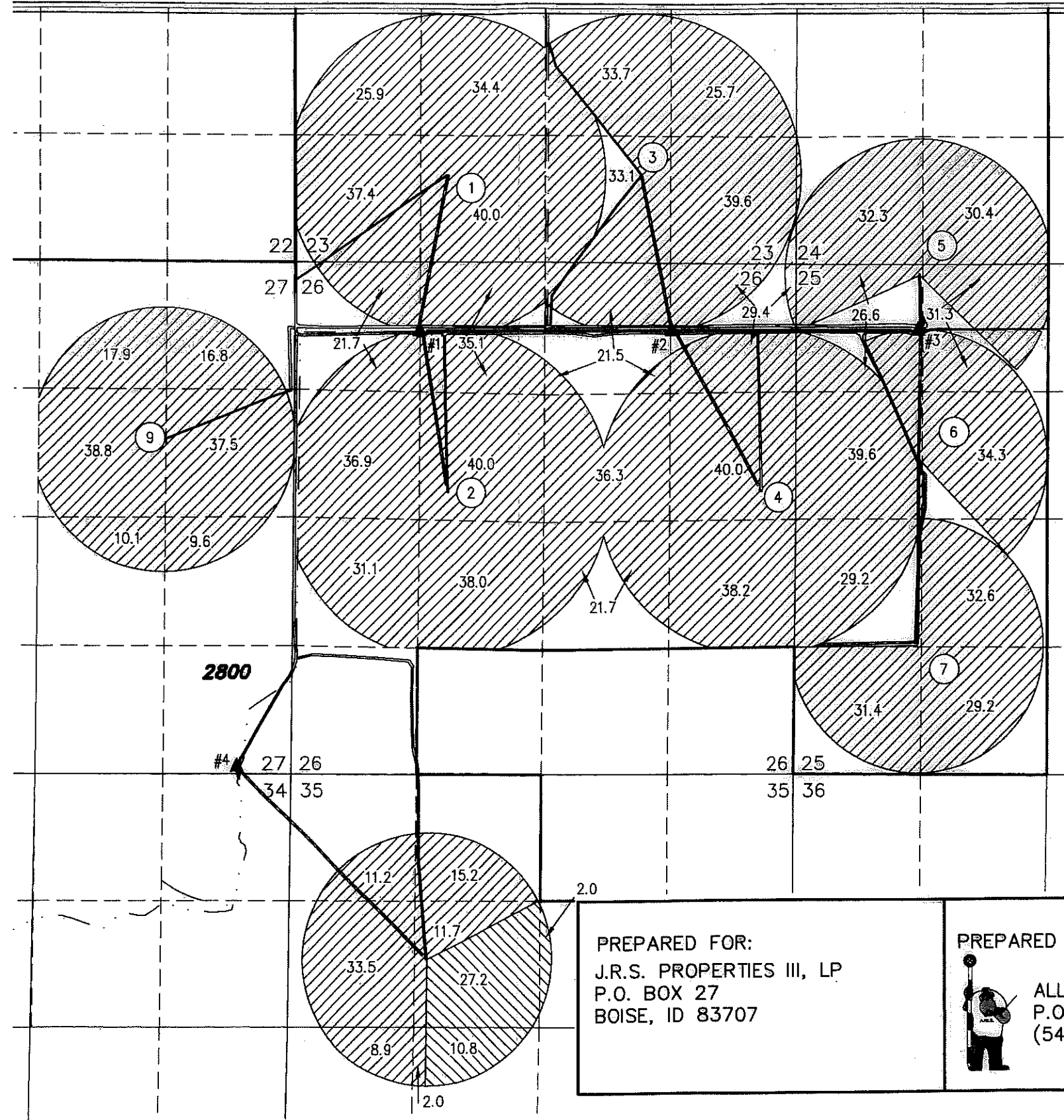

▲ PUMP STATION

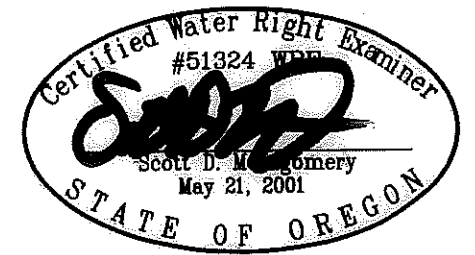

RENEWAL DATE: 12/31/2020

THIS MAP IS FOR THE PURPOSE OF LOCATING A WATER RIGHT ONLY AND HAS NO INTENT TO PROVIDE LEGAL DIMENSIONS OR THE LOCATION OF PROPERTY LINES

<p>PREPARED FOR: J.R.S. PROPERTIES III, LP P.O. BOX 27 BOISE, ID 83707</p>	<p>PREPARED BY: ALL POINTS ENGINEERING AND SURVEYING, INC. P.O. BOX 767 TERREBONNE, OR 97760 (541) 548-5833 www.APEandS.com</p>
--	--

TOWNSHIPS 1 & 2 NORTH,
 RANGE 42 EAST, W. APR - 1 1996
 KJP

Scale 1" = 1320'

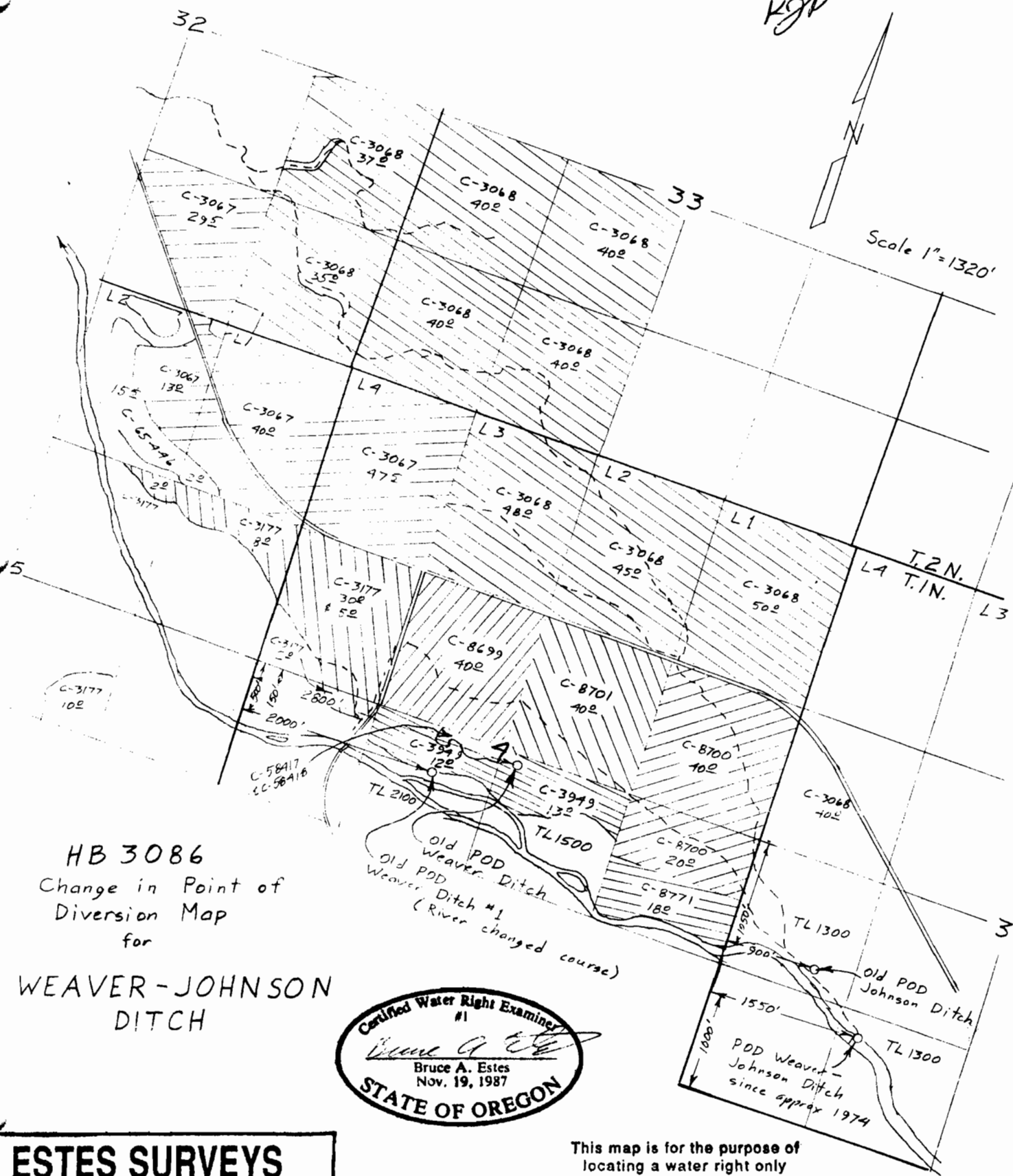

HB 3086
 Change in Point of
 Diversion Map
 for
**WEAVER-JOHNSON
 DITCH**

Certified Water Right Examiner
 #1
Bruce A. Estes
 Bruce A. Estes
 Nov. 19, 1987
STATE OF OREGON

1550'
 1000'
 900'
 1000'
 1000'
 Old POD Johnson Ditch
 TL 1300
 POD Weaver-Johnson Ditch since approx 1974

This map is for the purpose of
 locating a water right only
 and has no intent to provide
 legal dimensions or the location
 of property lines.

ESTES SURVEYS

6293 Sunnyview Rd. NE 60382 Arnold Rd.
 Salem, OR 97305 Bend, OR 97702
 (503) 585-7593 (503) 382-7391

TOWNSHIP 1 NORTH, RANGE 42 EAST, W.M.

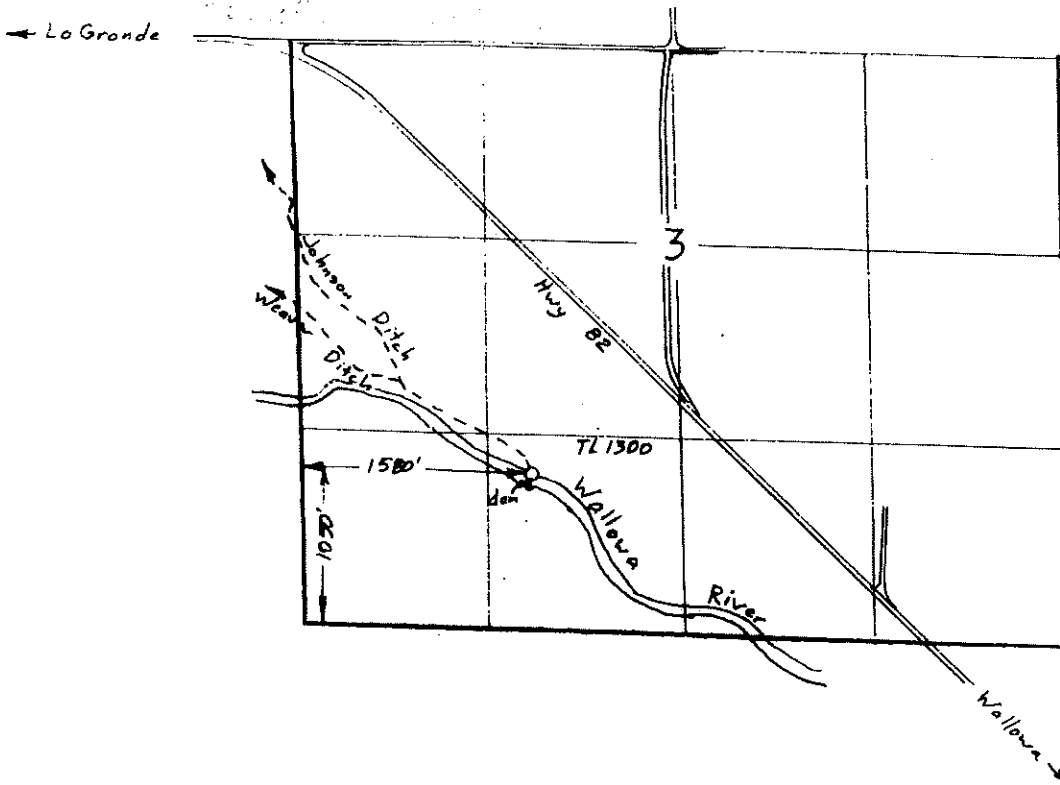

Scale 1" = 1320'

Surveyed Nov. 4, 1997

RECEIVED

FEB 09 1998

WATER RESOURCES DEPT
SALEM OREGON

T-7473
 Claim of Beneficial Use Map
 for
 WEAVER-JOHNSON DITCH
 (Lower Valley Water Improvement Dist.)

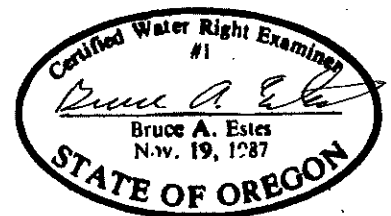

This map is for the purpose of
 locating a water right only
 and has no intent to provide
 legal dimensions or the location
 of property lines.

ESTES SURVEYS

6293 Sunnyview Rd. NE 60382 Arnold Rd.
 Salem, OR 97305 Bend, OR 97702
 (503) 585-7593 (503) 382-7391