

T.15S. R.4W. W.M.

**Diminution of entire Certificate 52658
from Primary Irrigation to Supplemental Irrigation**

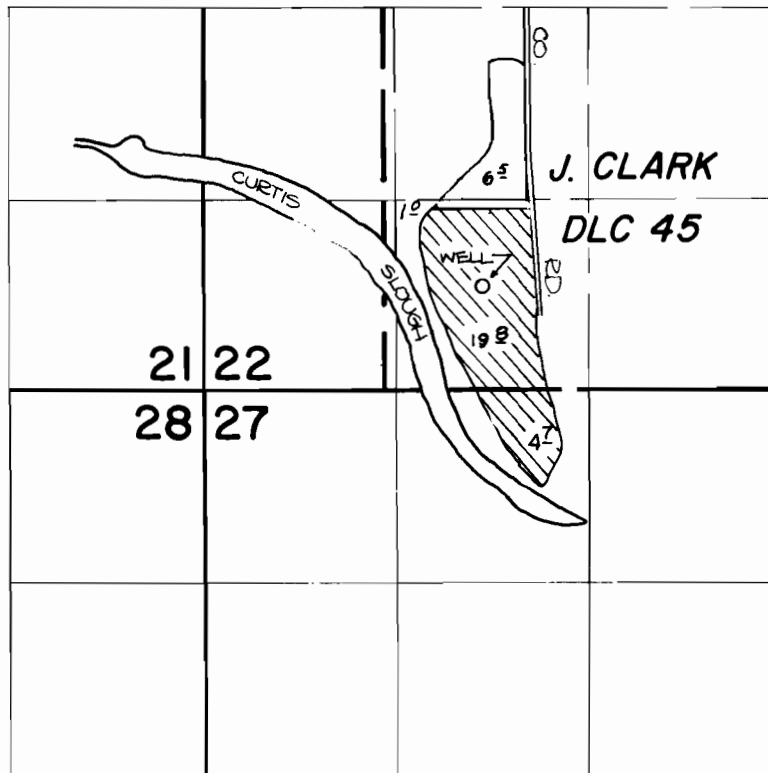

WELL IS LOCATED 700' N. AND 1910' E. FROM THE S.W. CORNER OF SECTION 22.

FINAL PROOF SURVEY UNDER

Application No. G-8155.. Permit No. G-7895....
IN NAME OF

EUGENE...CHEMICAL...&...RENDERING...WORKS

Surveyed JULY...1.... 1980, by S.C. BROWN.....