

CLAIM OF BENEFICIAL USE

RECEIVED

JUN 16 2021

OWRD

NE 1/4 - SECTION 25
T. 24 S., R. 11 W., W.M.
COOS COUNTY, OREGON



SCALE: 1" = 200'

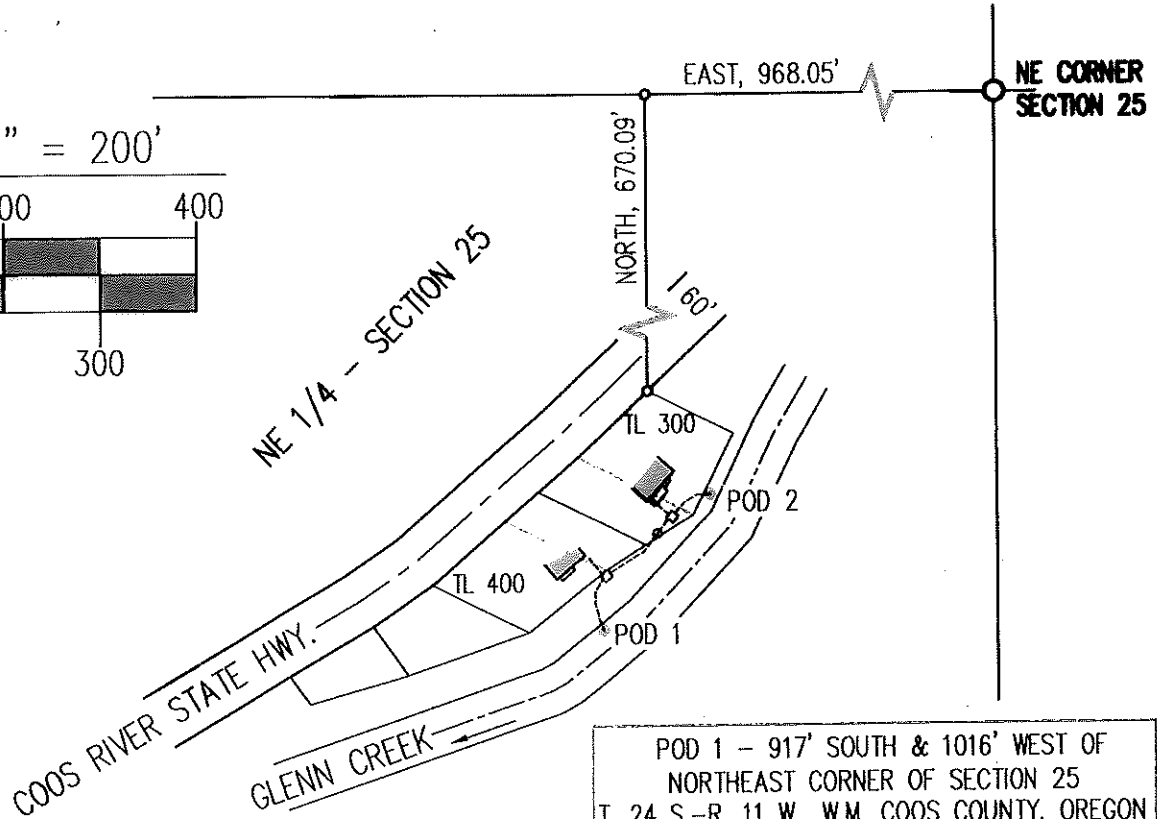
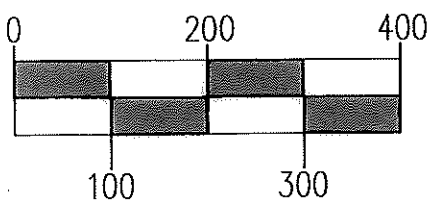

POD 1 - 917' SOUTH & 1016' WEST OF
NORTHEAST CORNER OF SECTION 25
T. 24 S.-R. 11 W., W.M. COOS COUNTY, OREGON
LAT 43°27'53.01" LONG 123°56'45.38"

POD 2 - 777' SOUTH & 903' WEST OF
NORTHEAST CORNER OF SECTION 25
T. 24 S.-R. 11 W., W.M. COOS COUNTY, OREGON
LAT 43°27'54.06" LONG 123°56'45.02"

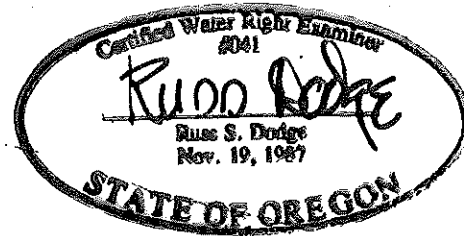

FOR:





SETH LUCAS
P.O. BOX 174
ALLEGANY, OREGON 97407
&

SHANE DAUGHERTY
14956 GLENN CREEK
COOS BAY, OREGON 97420

PREPARED BY:

dodge surveying & planning
656 S. 12TH CT.
COOS BAY, OR. 97420

LEGEND:

-  HOUSE
-  POINT OF DIVERSION
-  1-1/4" PVC WATERLINE
-  PUMP HOUSE
-  TANK (RESERVOIR)

OREGON WATER RESOURCES DEPARTMENT

APPLICATION S-86241 PERMIT S-54201

PRIORITY DATE: APRIL 05, 2005

NOTE: THIS MAP WAS PREPARED FOR THE PURPOSE OF IDENTIFYING THE LOCATION OF A WATER RIGHT ONLY AND IS NOT INTENDED TO PROVIDE LEGAL DIMENSIONS OR LOCATION OF PROPERTY OWNERSHIP LINES.

