

# CLAIM OF BENEFICIAL USE MAP

TO ADD POINTS OF DIVERSION AND PLACE OF USE  
FOR PERMIT APPLICATION S-72901

SECTIONS 19, 30, 31, AND 32 TOWNSHIP 7 SOUTH, RANGE 46 EAST  
TAX LOTS 100, 900, 1300, & 1600

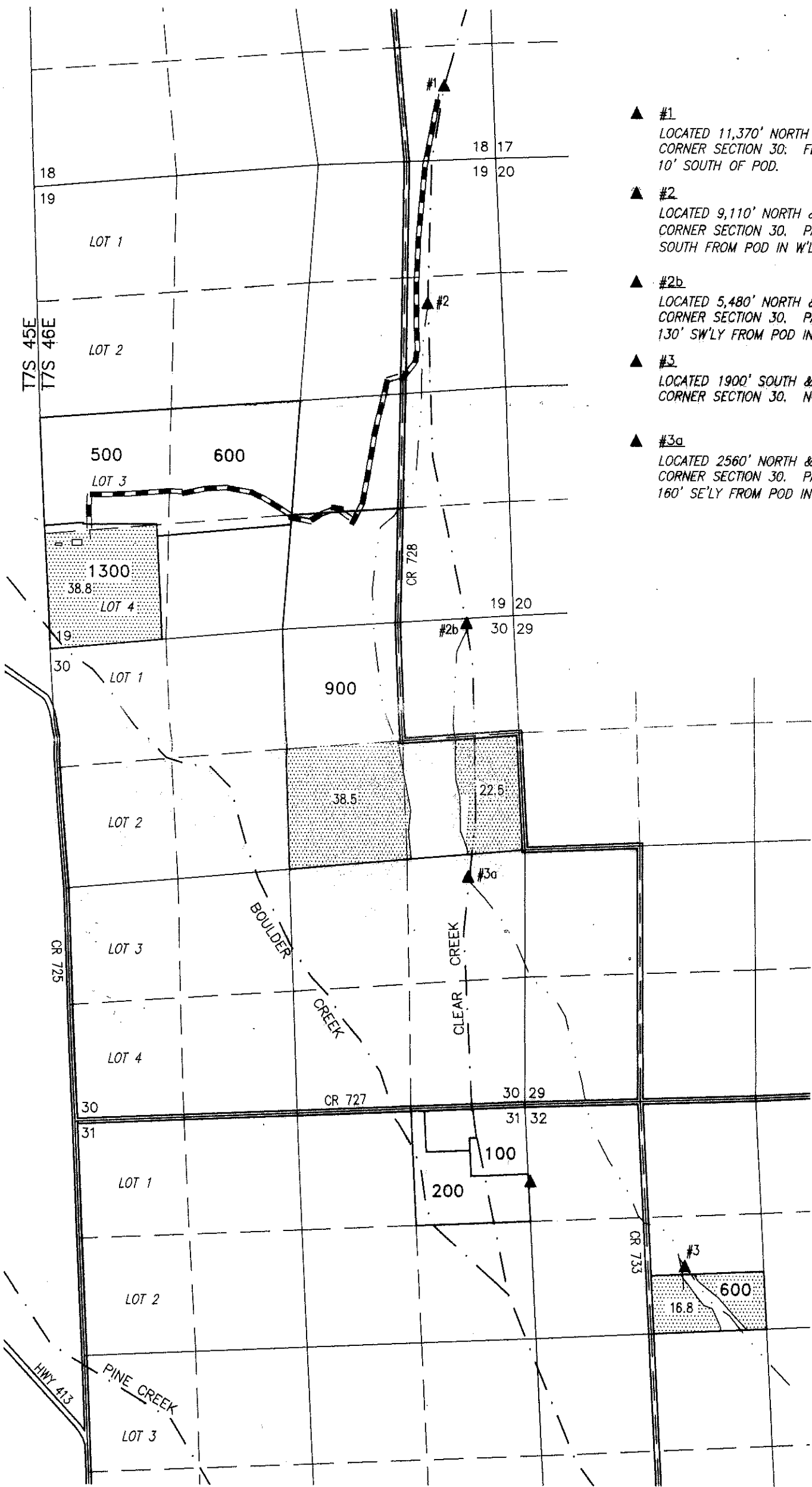

- ▲ #1  
LOCATED 11,370' NORTH & 4760' EAST FROM THE SW CORNER SECTION 30. FLOWMETER LOCATED IN WELL 10' SOUTH OF POD.
- ▲ #2  
LOCATED 9,110' NORTH & 4540' EAST FROM THE SW CORNER SECTION 30. PARSHALL FLUME LOCATED 60' SOUTH FROM POD IN W'LY CANAL.
- ▲ #2b  
LOCATED 5,480' NORTH & 4820' EAST FROM THE SW CORNER SECTION 30. PARSHALL FLUME LOCATED 130' SW'LY FROM POD IN W'LY CANAL.
- ▲ #3  
LOCATED 1900' SOUTH & 6980' EAST FROM THE SW CORNER SECTION 30. NO METERING DEVICE LOCATED.
- ▲ #3a  
LOCATED 2560' NORTH & 4660' EAST FROM THE SW CORNER SECTION 30. PARSHALL FLUME LOCATED 160' SE'LY FROM POD IN E'LY CANAL.



SCALE: 4 INCHES = 1 MILE

116.6 ACRES 'IS' FROM PERMIT S-52811, AS SHOWN.

- STREAM
- CANAL
- BURIED CONDUIT

RECEIVED  
MAR 26 2024

THIS MAP IS FOR THE PURPOSE OF LOCATING A WATER RIGHT ONLY AND HAS NO INTENT TO PROVIDE LEGAL DIMENSIONS OR THE LOCATION OF PROPERTY LINES

PREPARED FOR:

NICK & STACY ROMO  
P.O. BOX 895  
HALFWAY, OR 97834

PREPARED BY:



ALL POINTS ENGINEERING AND SURVEYING, INC.  
P.O. BOX 767 TERREBONNE, OR 97760  
(541) 548-5833 www.APEandS.com

Certified Water Right Examiner  
#51324 WRE  
  
STATE OF OREGON  
RENEWAL DATE: 12/31/2022