

# CLAIM OF BENEFICIAL USE

LOCATED IN THE SE¼ SEC. 36, T25S., R.12W.,  
W.M., COOS COUNTY, OREGON

TAX LOT 900

DATE: JUNE 2013

APPLICATION: 73080

PREPARED FOR: WALLACE & ELLEN WEBSTER

PERMIT: 52525

PREPARED BY: STUNTZNER ENG. & FORESTRY,  
COOS BAY, OREGON

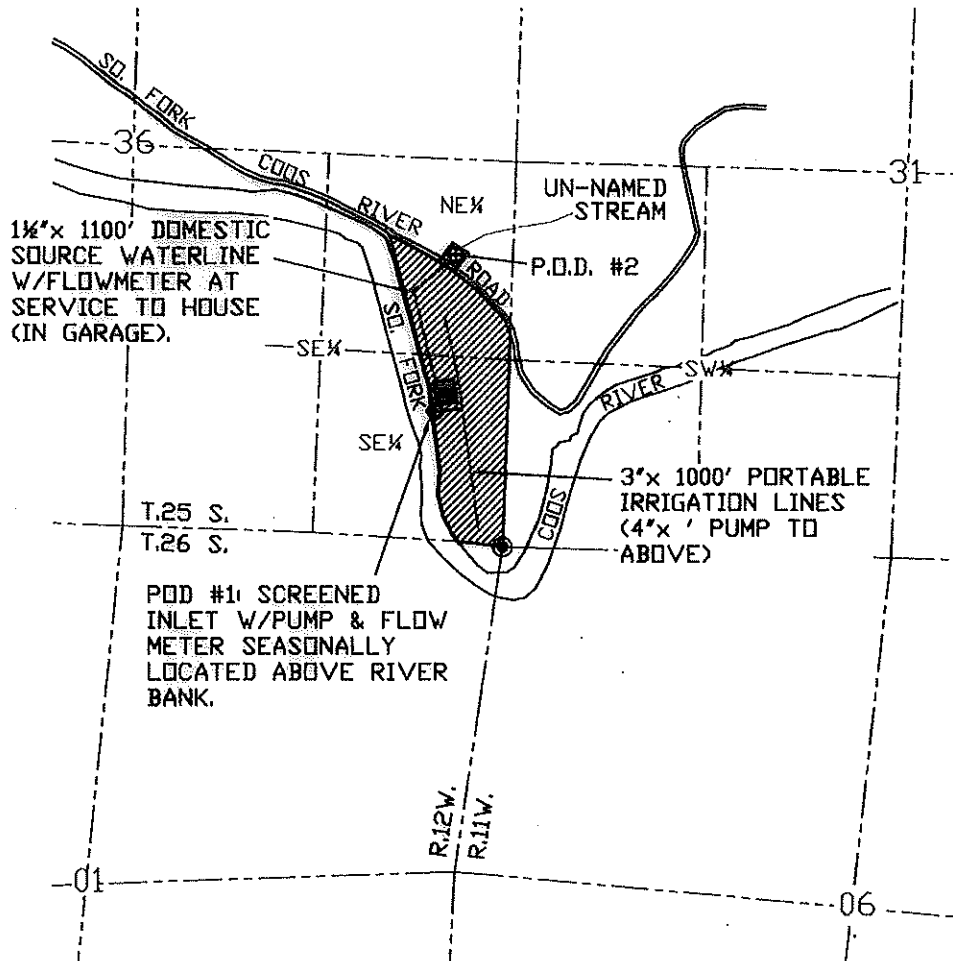

**IRRIGATED LANDS IN:**

NE¼-SE¼ = 8.9 Ac.  
SE¼-SE¼ = 14.1 Ac.

**LEGEND**

- GOVT. CORNER
- SECTION LINE (PER ASSESSOR)
- ▨ EXIST. RESIDENCE LANDSCAPE & GARDEN (½ ACRE)
- PIPELINES AS NOTED
- PIPELINES AS NOTED
- ▨ IRRIGATED AREA
- ~ EXISTING CREEKS
- ⊕ P.D.D. (POINT OF DIVERSION)

RECEIVED BY OWRD

JUN 27 2013

SALEM, OR

POINT OF DIVERSION #1 IS LOCATED 840 FEET NORTH AND 550 FEET WEST FROM THE SOUTHEAST CORNER OF SECTION 36, BEING WITHIN THE SE¼ OF THE SE¼ OF SAID SECTION 36. POINT OF DIVERSION #2 IS LOCATED 1050 FEET NORTH AND 230 FEET WEST FROM THE SOUTHEAST CORNER OF SECTION 36, BEING WITHIN TOWNSHIP 25 SOUTH, RANGE 12 WEST, W.M., COOS COUNTY, OR.

THE PREPARATION OF THIS MAP WAS FOR THE PURPOSE OF IDENTIFYING THE LOCATION OF THE WATER RIGHT ONLY AND HAS NO INTENT TO PROVIDE DIMENSIONS OR LOCATION OF PROPERTY OWNERSHIP.

SCALE 1" = 1320 Ft.

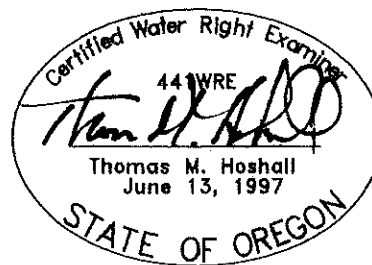

EXPIRES 06/30/2013

**Stuntzner Engineering & Forestry, L.L.C.**

ENGINEERING • LAND SURVEYING • FORESTRY  
PLANNING • WATER RIGHTS

705 South 4th St.  
Post Office Box 118  
Coos Bay, Oregon 97140 Phone: (541) 367-8872 Fax: (541) 367-6588

Drawn By: Elin Stangley	Date: NOV. 2012
Checked By: TMI	Drawing No.: 08-046 Webster
Designed By:	Revised: JUNE 14, 2013
Job Name: WEBSTER COBU Map	Sheet 1 of 1