

CLAIM OF BENEFICIAL USE MAP
 APPLICATION# S-87553 PERMIT# S-54772
 SEC. 28 & 29, T. 25 S., R. 12 W., W.M.
 COOS COUNTY, OREGON

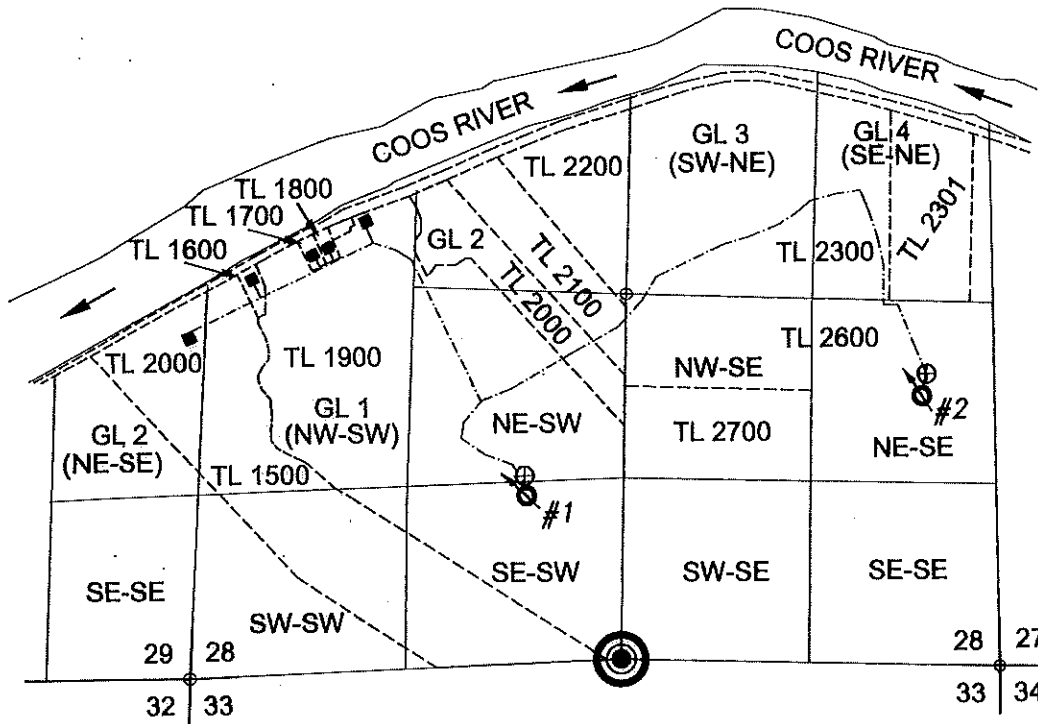

POD	DISTANCE FROM POB	
#1	640' W.	1118' N.
#2	2078' E.	1793' N.

LEGEND

- POINT OF BEGINNING (POB). S.¼ COR. SEC.28, T. 25 S., R. 12 W., W.M.
- POINT OF DIVERSION (POD)
- TOTALIZING FLOW METER
- PLACE OF USE - DOMESTIC EXPANDED
- MAINLINE
- TAXLOT BOUNDARIES
- ¼-¼ LINES



NORTH

1" = 1320'



EXPIRES 06/30/2022



P.O. Box 995
 Coos Bay, OR 97420
 (541) 297-1880
 vancampconsulting@gmail.com

Prepared For:
 JEANNETTE M. BRUNELL
 95536 COOS RIVER LN.
 COOS BAY, OR 97420

Project:
 CLAIM OF BENEFICIAL
 USE MAP
 PERMIT # S-54772

Date: 8/14/2020

DISCLAIMER: THIS MAP WAS PREPARED FOR THE PURPOSE OF IDENTIFYING THE LOCATION OF WATER RIGHT ONLY AND IS NOT INTENDED TO PROVIDE LEGAL DESCRIPTIONS OR LOCATIONS OF PROPERTY LINES.