

Section 28, T3S, R1W, W.M.
Clackamas County

RECEIVED

JUL 14 2021

CLAIM OF BENEFICIAL USE MAP
Application S-87888, Permit S-54861
Janice Robinson Stevens & Carl M. Stevens Family Trust

OWRD

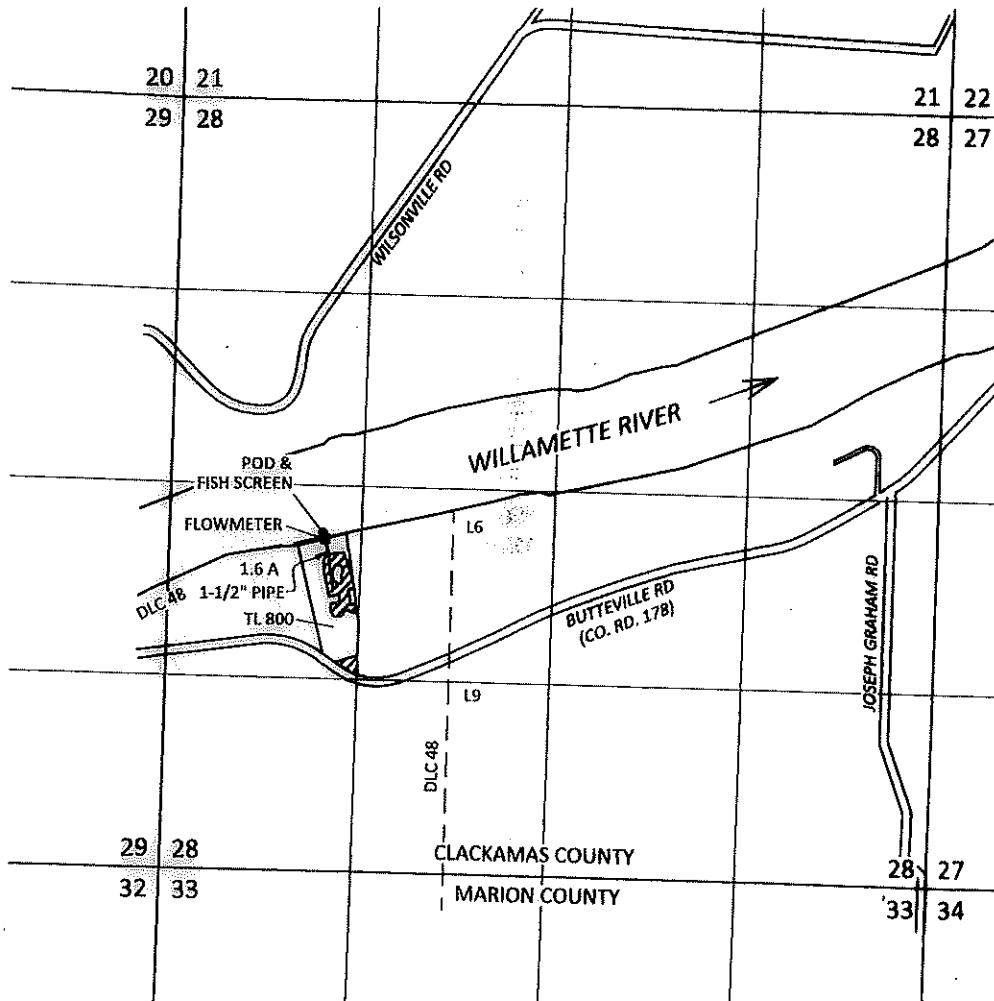

RECEIVED

AUG 10 2021



OWRD

POD LOCATION: 2290 FT N AND 1110 FT E FROM SW CORNER OF SECTION 28, T3S, R1W, W.M.

SITE INSPECTION CONDUCTED JUNE 18, 2019



EXPLANATION

-  PLACE OF USE
1.6 ACRES
-  POINT OF DIVERSION (POD)

SCALE

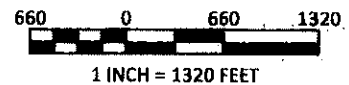

May 6, 2021

This map is not intended to provide legal dimensions or locations of property ownership lines

Figure 1

SKOOKUM
WATER ASSOCIATES INC

1626 VICTORIAN WAY
EUGENE, OR 97401
(503) 319-8926