

SECTION 29 T.4S., R.1E., W.M.

CLACKAMAS COUNTY, OREGON

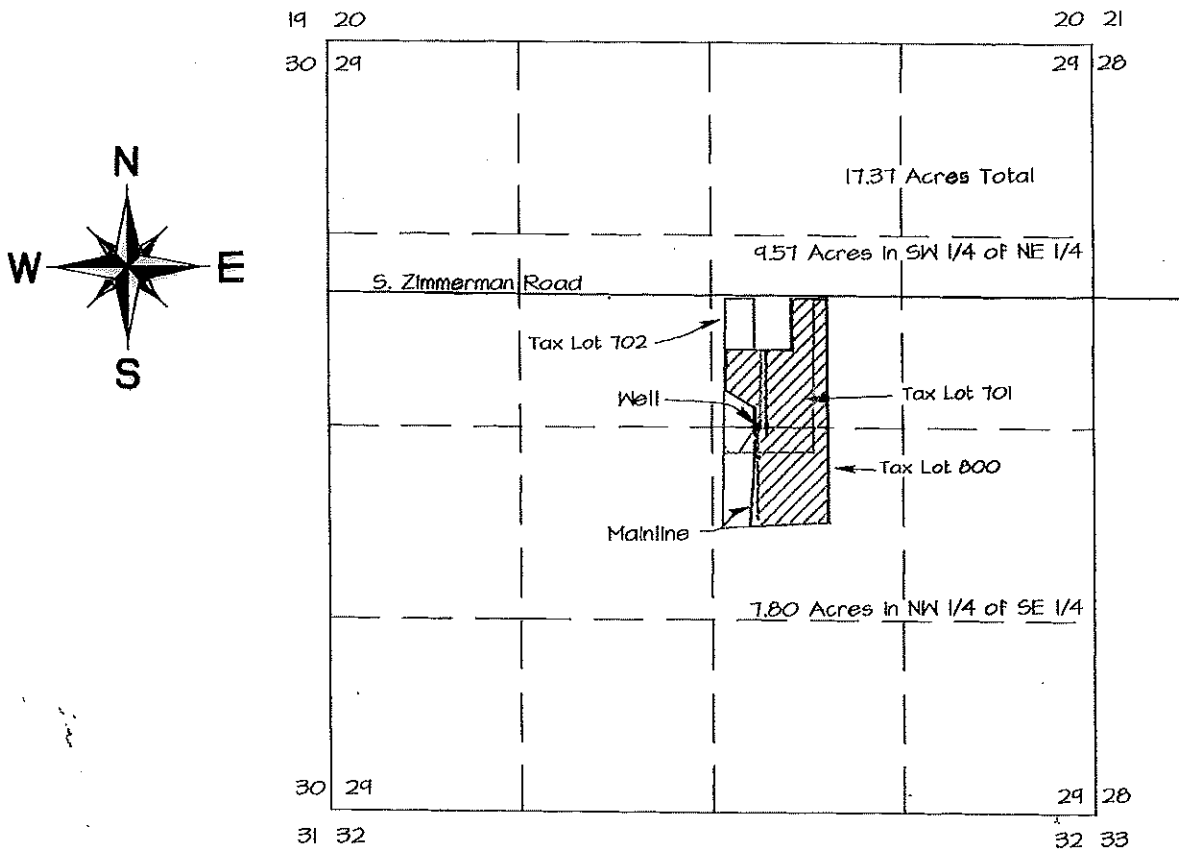

SCALE: 1" = 1320'

WELL IS LOCATED 2,665 FEET SOUTH AND 2,938 FEET EAST OF THE NW CORNER OF SECTION 29.



IRRIGATED AREA
(17.37 ACRES)

CLAIM OF BENEFICIAL USE MAP FOR JERRY KNOPP

APPLICATION NO. G-13465 PERMIT NO. G-11917

THE PREPARATION OF THIS MAP IS FOR THE PURPOSE OF IDENTIFYING THE LOCATION OF THE WATER RIGHT ONLY AND HAS NO INTENT TO PROVIDE DIMENSIONS OR LOCATION OF PROPERTY OWNERSHIP LINES.

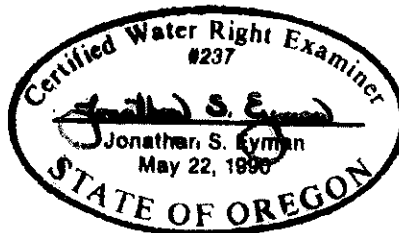

Received by OWRD

FEB 27 2025

Salem, OR