





**T23S R32E, WM,
HARNEY COUNTY, OR**



0 1,320
Feet

1" = 1320'

- Well & Meter
- Pipeline
-  POU IR
-  Township
-  Section
- Quarter Quarter
-  Tax Lot

Well Location:

HARN 51972 / L-111119):
304' N, 264' W of SE Cor Sec 36

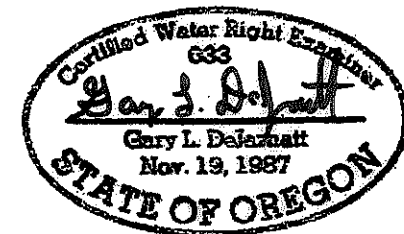
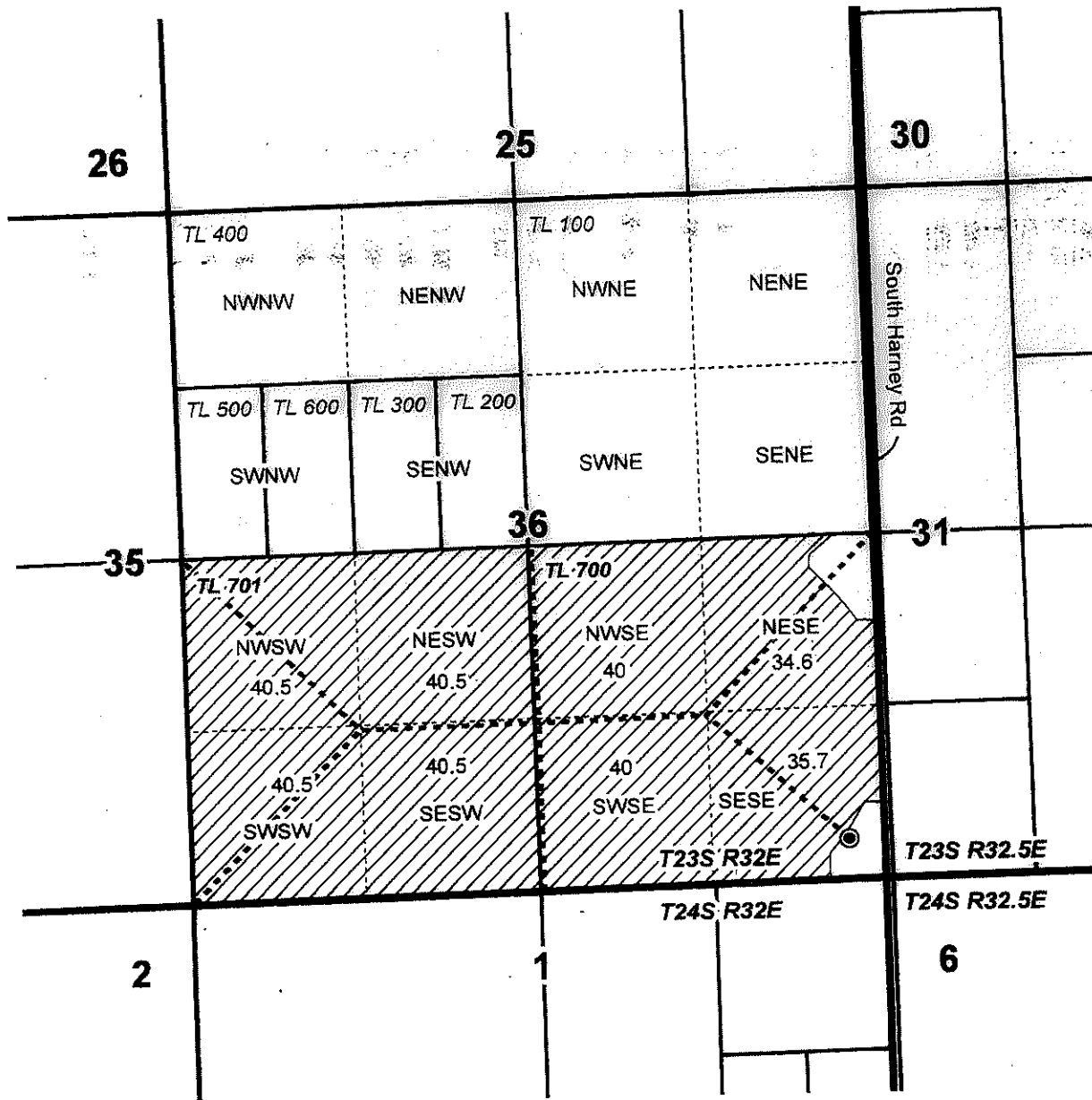

RENEWAL DATE 12/31/2021



**CLAIM OF BENEFICIAL USE MAP
MASTRE RANCH**

Ap. G-17625 Permit G-16793

Project #20013

Date: 3/27/2020

This map is not intended
to provide legal dimensions
or locations of property
ownership lines.

WATER RIGHT SERVICES, LLC
PO BOX 1830, BEND, OR 97709
WWW.OREGONWATER.US CCB # 197121
johnshort@usa.com 541-389-2837