

RECEIVED

**FINAL PROOF SURVEY MAP  
IN THE NAME OF GARY GANT**

AUG - 5 1997

WATER RESOURCES DEPT  
SALEM, OREGON

SECTION 9, TOWNSHIP 29 SOUTH, RANGE 14 WEST, W.M.

APPLICATION R-69927  
APPLICATION 69928

PERMIT R-11466  
PERMIT 51486

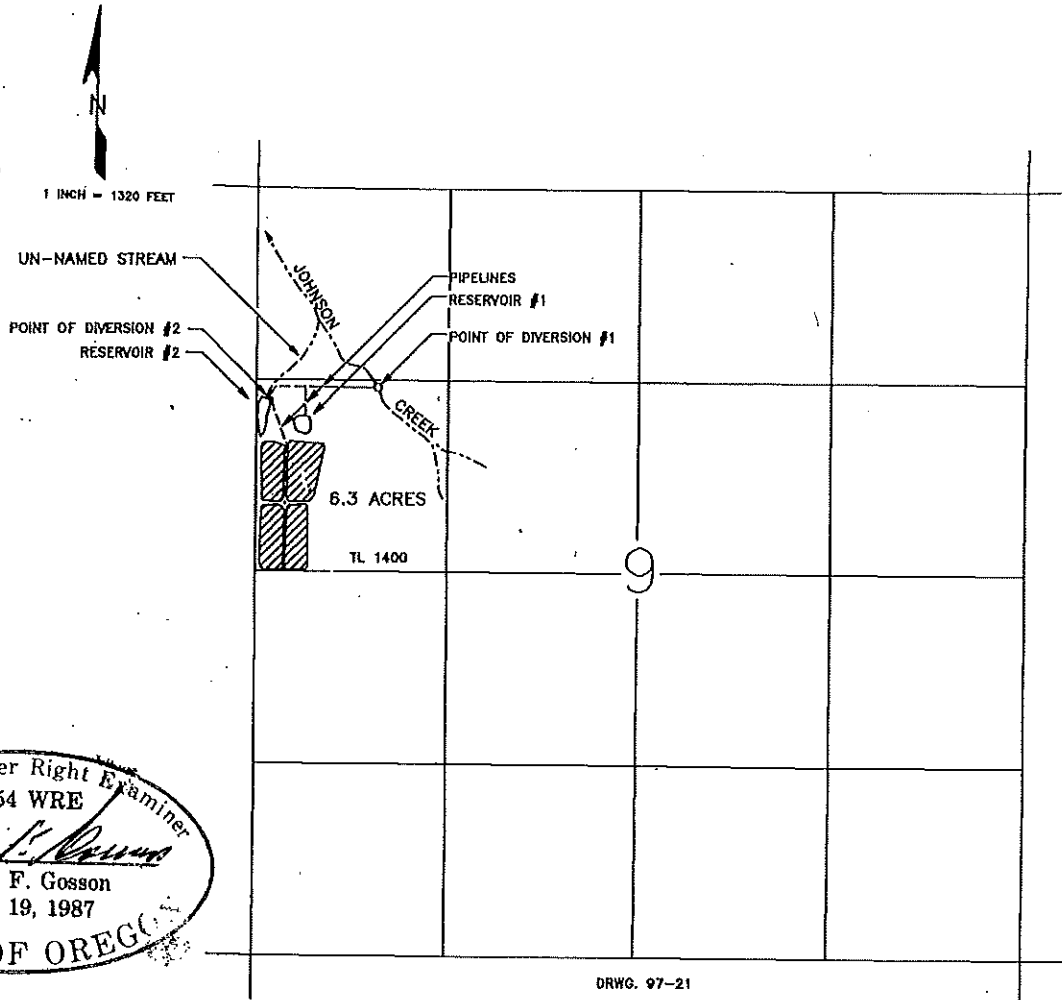

Certified Water Right Examiner  
#054 WRE  
*James F. Gosson*  
James F. Gosson  
Nov. 19, 1987  
STATE OF OREGON

POINT OF DIVERSION #1 (FROM JOHNSON CREEK) IS LOCATED 1370 FEET SOUTH AND 840 FEET EAST; POINT OF DIVERSION #2 (FROM AN UN-NAMED SEASONAL STREAM) IS LOCATED 1450 FEET SOUTH AND 100 FEET EAST; BOTH BEING FROM THE NORTHWEST CORNER OF SECTION 9, AND BOTH BEING IN THE SW1/4 NW1/4 OF SECTION 9, TOWNSHIP 29 SOUTH, RANGE 14 WEST, W.M., COOS COUNTY.

THE PURPOSE OF THIS MAP IS TO IDENTIFY THE LOCATION OF THE WATER RIGHT. IT IS NOT INTENDED TO PROVIDE INFORMATION RELATIVE TO PROPERTY OWNERSHIP BOUNDARY LINES.