

FINAL PROOF SURVEY MAP

IN THE NAME OF JOE L. AND SALLY MOYA

SECTION 32, T 28 S, R 14 W, W.M.

APPLICATION R 70050  
APPLICATION 70051

PERMIT R 11227  
PERMIT 50975

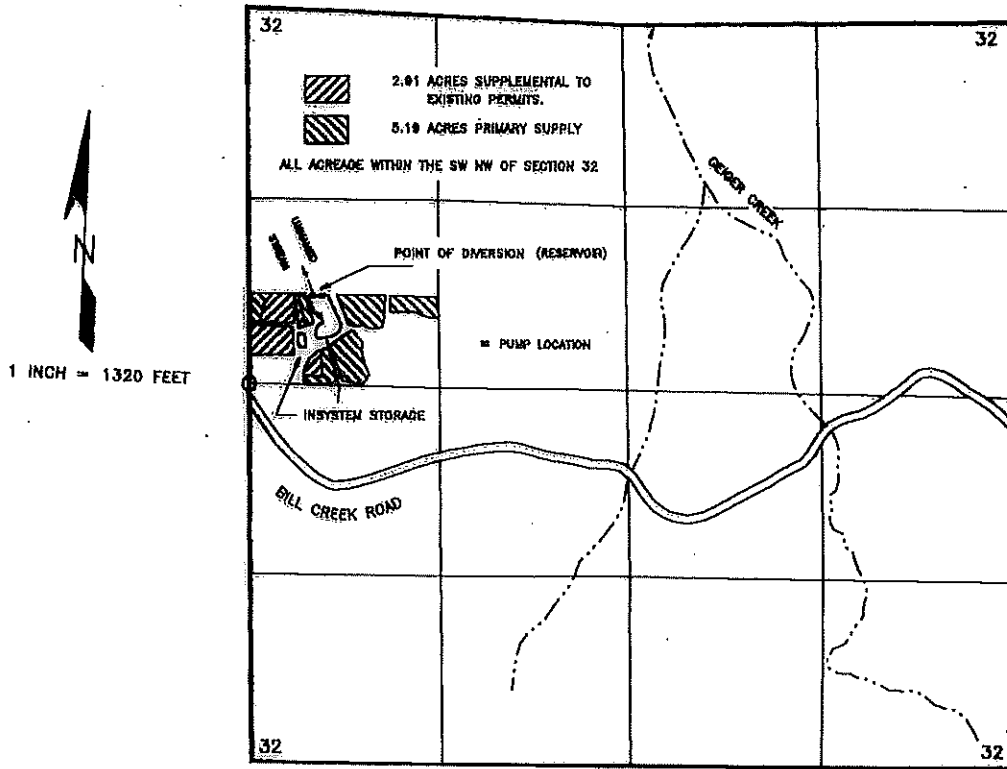

WATER RESOURCES DIVISION  
SEP 29 1987  
RECEIVED

THE POINT OF DIVERSION (RESERVOIR OUTLET) IS LOCATED 610 FEET NORTH AND 430 FEET EAST FROM THE WEST QUARTER CORNER OF SECTION 32; BEING WITHIN THE SW¼ NW¼ OF SECTION 32, TOWNSHIP 28 SOUTH, RANGE 14 WEST, W.M.; IN COOS COUNTY.

PUMP No. 1 IS LOCATED 475 FEET NORTH AND 480 FEET EAST AND PUMP No. 2 IS LOCATED 610 FEET NORTH AND 500 FEET EAST BOTH FROM THE WEST QUARTER CORNER OF SECTION 32; BEING WITHIN SECTION 32, TOWNSHIP 28 SOUTH, RANGE 14 WEST, W.M.; IN COOS COUNTY.

THE PURPOSE OF THIS MAP IS TO IDENTIFY THE LOCATION OF THE WATER RIGHT. IT IS NOT INTENDED TO PROVIDE INFORMATION RELATIVE TO THE LOCATION OF PROPERTY OWNERSHIP BOUNDARY LINES.

Certified Water Right Examiner  
#054 WRE  
*James F. Gosson*  
James F. Gosson  
Nov. 19, 1987  
STATE OF OREGON