

RECEIVED

OCT 01 1999

WATER RESOURCES DEPT.  
SALEM, OREGON

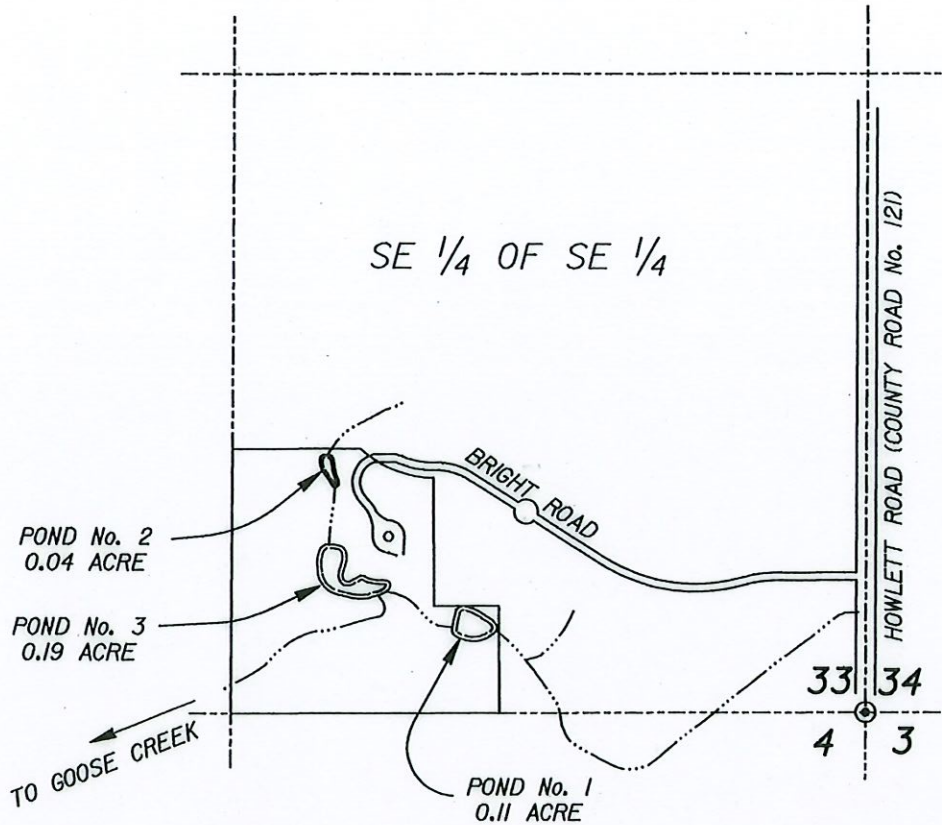

This drawing is an exhibit for a Final Proof Survey. It is not a Land Survey. Property lines and/or other lines of occupation shown hereon are not represented by the undersigned to meet accuracy standards of Land Surveys.



SCALE: 1" = 400'

SECTION 33, T.2S., R.4E., W.M.  
CLACKAMAS COUNTY, OREGON

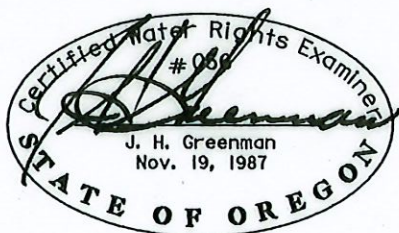

Application No. R-73316

Permit No. R-11662



**HANER, ROSS &  
SPORSEEN, INC.**  
15 S.E. 82ND DRIVE  
GLADSTONE, OREGON 97027

ALAN & JANICE GAYLORD  
FINAL PROOF SURVEY