

T.4S. R.1E. Section 25, and  
T.4S. R.2E. Section 30, W.M.

RECEIVED

MAY 20 2009

WATER RESOURCES DEPT  
SALEM, OREGON

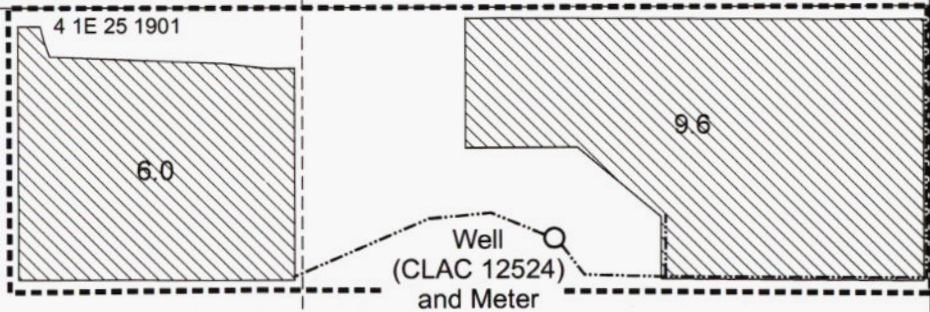

Well (CLAC12524) is located 840 feet north and 800 feet west from the SE corner, Section 25.

Area (36.5 Acres) irrigated under Application G-15808, Permit G-15483.

Tax lot boundary

3-Inch Main Line

Scale: 1" = 400'

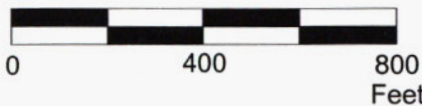

Gribble Creek Road

S. Cramer Road

R. 1E.

R. 2E.

25

30

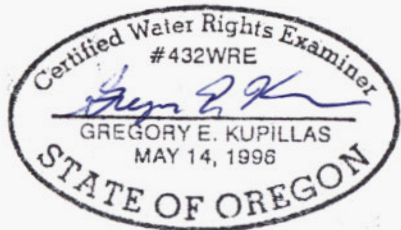

EXPIRATION DATE: 6/30/09

This map was prepared for the purpose of identifying the location of a water right only and is not intended to provide legal dimensions or location of property ownership lines.

Claim of Beneficial Use Map  
Application G-15808, Permit G-15483

James Gilbert

Pacific Hydro-Geology Inc.

2/2009