

RECEIVED

OCT 04 2022

OWRD

# T4S & T5S, R2W, WM

MARION COUNTY

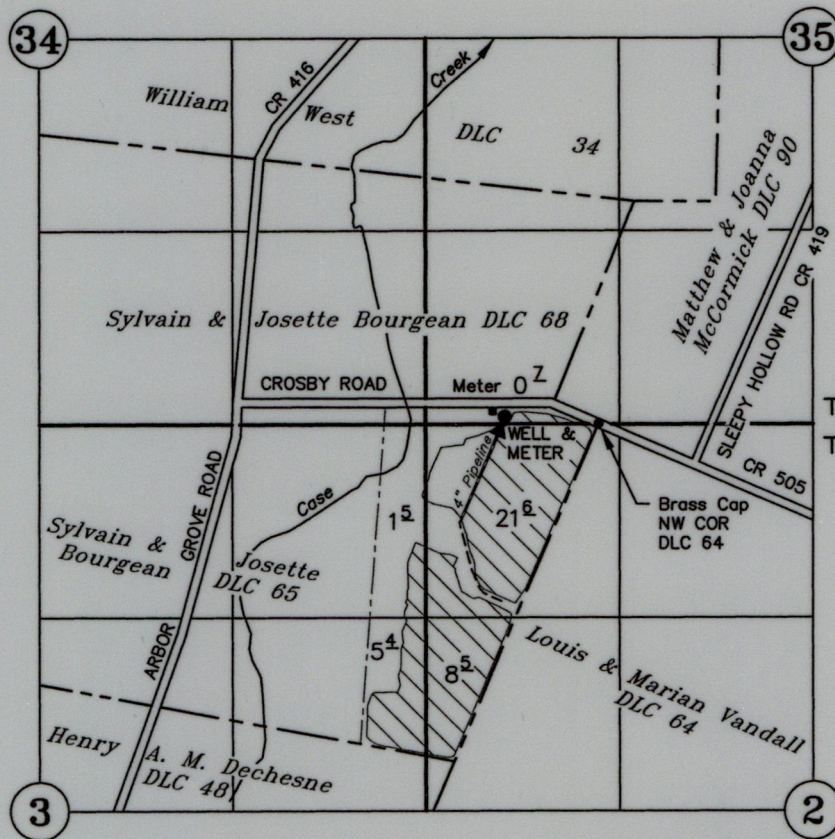

TAX LOT:  
5 2W 02 800

### LEGEND

- Tax Lot Line
- Well
- ▲ Flow Meter
- Elec Meter
- 4" Pipeline
- NO BURIED PIPES

WELL: 40' NORTH & 635' WEST OF NW COR LOUIS & MARIAN VANDALL DLC NO 64  
 FLOW METER: 39' NORTH & 636' WEST OF NW COR LOUIS & MARIAN VANDALL DLC NO 64  
 PGE ELECT METER: 95' NORTH & 695' WEST OF NW COR LOUIS & MARIAN VANDALL DLC NO 64

## CLAIM of BENEFICIAL USE

Application No. G-14815 Permit No. G-13777

**B2 Land LLC**  
**Northwest Farm Credit Services, FLCA**

OCTOBER 15, 2019  
 SCALE 1" = 1320'

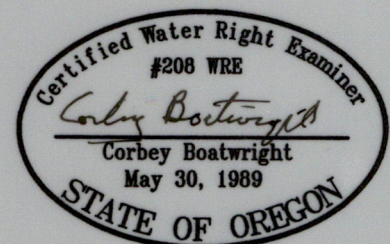

NOTE: This map is not intended to provide legal dimensions or locations of property ownership lines.

Renewal Date: December 31, 2023