

RECEIVED

Township 3 South, Range 3 West, W.M.

MAR 31 1997

W1/2 SE1/4, Section 23

WATER RESOURCES DEPT  
SALEM, OREGON

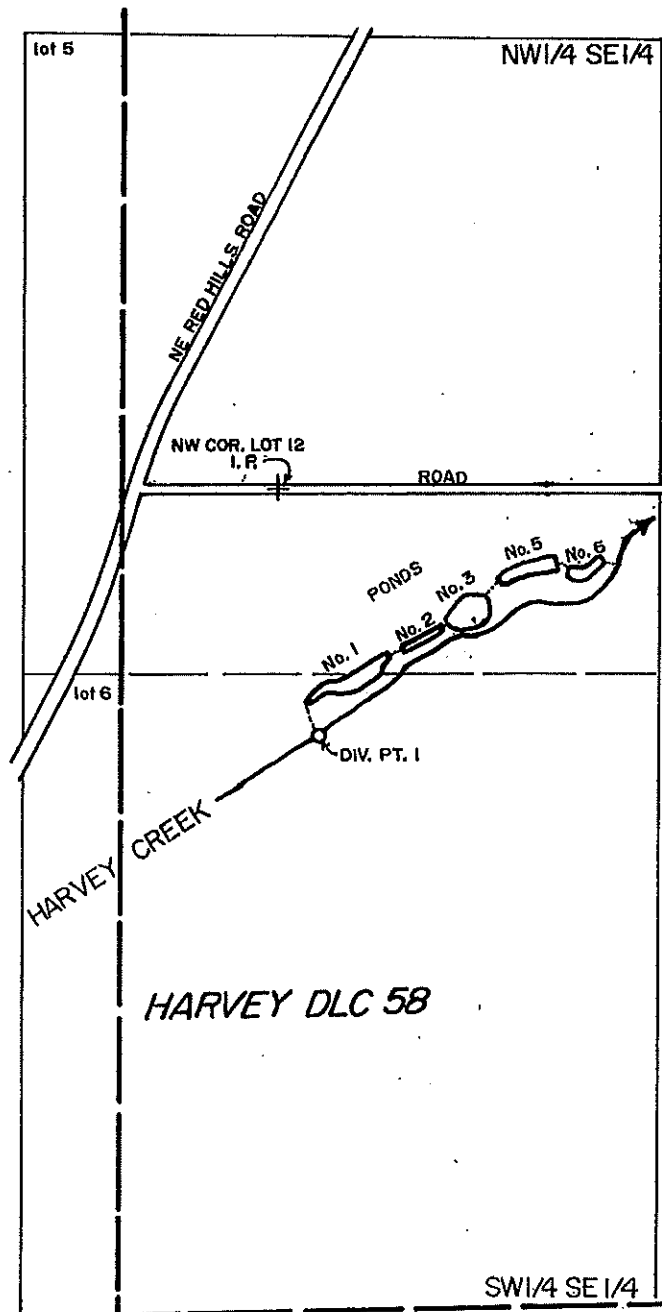

1" = 400'

DIVERSION POINT NO. 1 LOCATED 500' S. AND 90' E. FROM THE NW COR. LOT 12 OF THE REARRANGEMENT OF HOBSON'S FRUIT LAND SUBDIVISIONS.

FINAL PROOF SURVEY  
under

Appl. No. R-72150, Per. No. R-11552  
72151 51624

in name of

NOAH E. DUFFIELD

Mar. 7, 1997

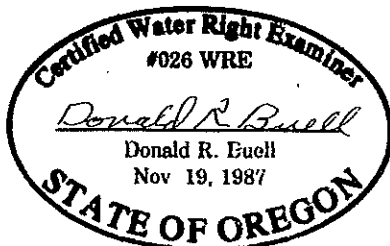

THIS MAP WAS PREPARED FOR THE PURPOSE OF IDENTIFYING THE LOCATION OF A WATER RIGHT ONLY AND IS NOT INTENDED TO PROVIDE LEGAL DIMENSIONS OR LOCATION OF PROPERTY OWNERSHIP LINES.