

1089

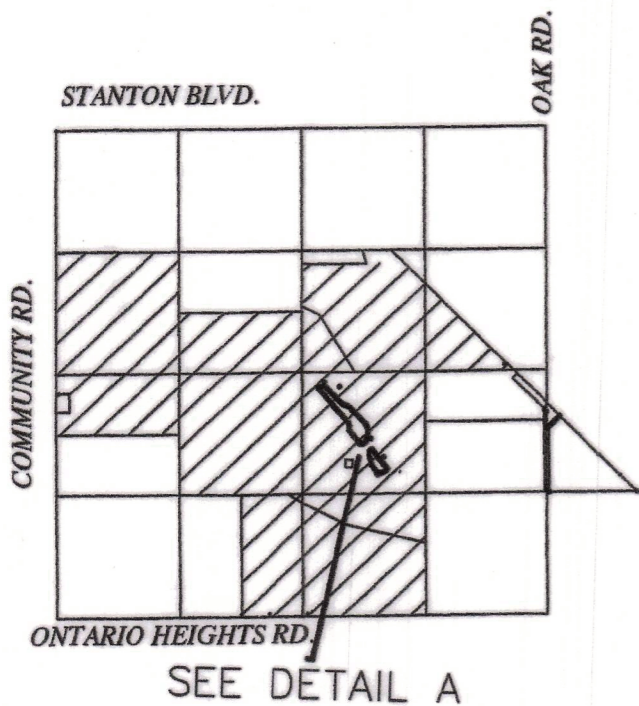

1320 600 0 1320 2640  
SCALE: 1" = 1320'

**LEGEND**

- Place of use for dust control
- Tax Lot Numbers
- Pump Location with Hour Meters
- Place of Use
- Edge of Water

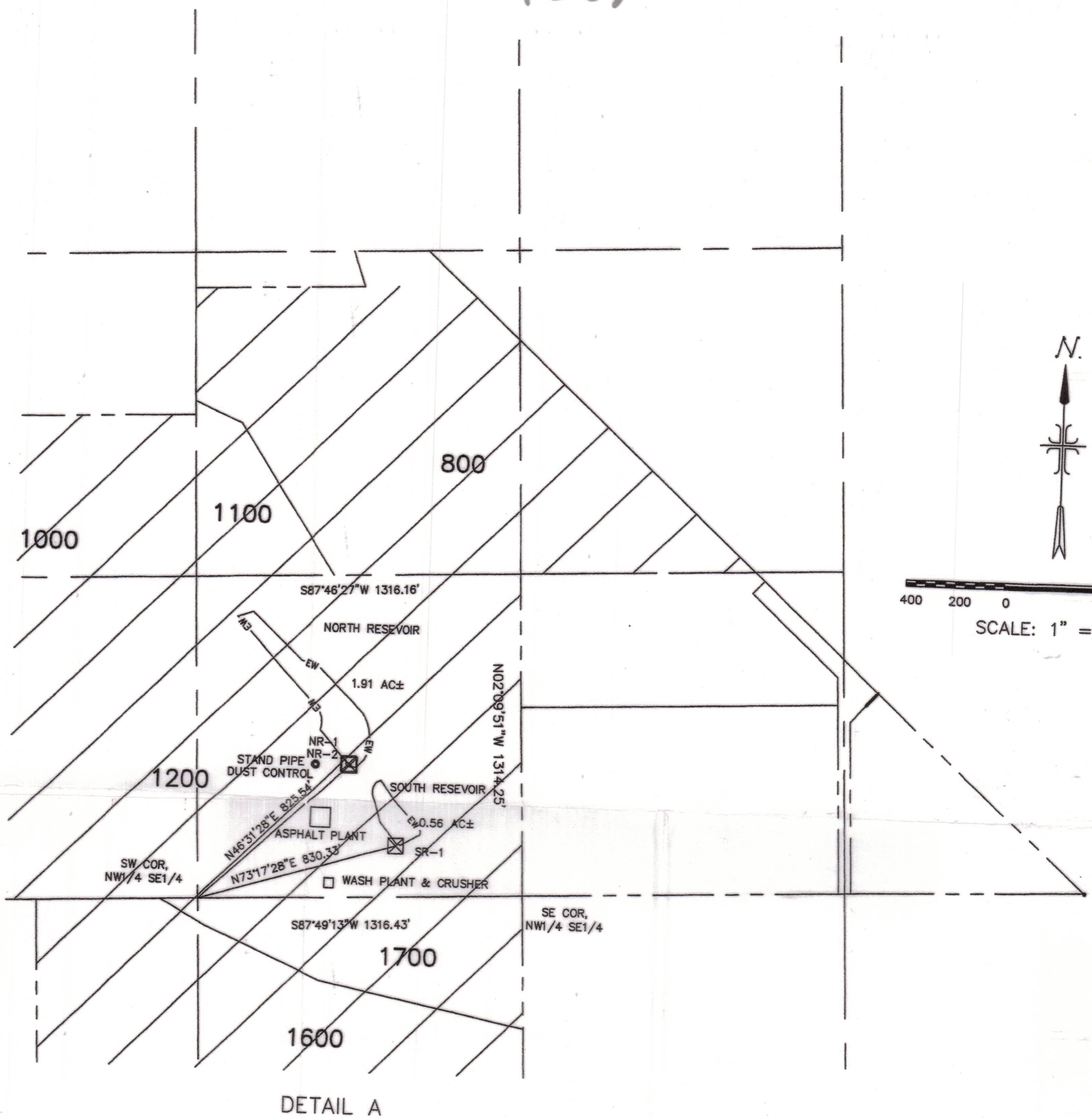

400 200 0 400 800  
SCALE: 1" = 400'

DETAIL A

RECEIVED BY OWRD  
AUG 14 2017  
SALEM, OR

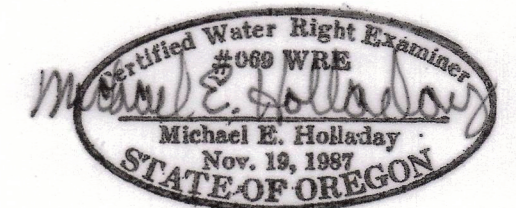

8/7/17  
Renewal date  
6/30/19

EXHIBIT MAP FOR WATER RIGHTS LYING IN  
A PORTION OF SECTION 19, TOWNSHIP 17 S,  
RANGE 47 EAST, OF THE WILLAMETTE MERIDIAN,  
MALHEUR COUNTY, OREGON

NOTE:  
THIS MAP IS FOR THE PURPOSE OF IDENTIFYING THE LOCATION OF WATER RIGHTS ONLY  
AND IS NOT INTENDED TO PROVIDE LEGAL DIMENSIONS OF PROPERTY LINES.

NOTE:  
HOUR METERS ARE LOCATED AT THE PUMPS, IN ELECTRICAL PANELS

CLAIM OF BENEFICIAL USE FOR  
APPLICATION  
S84015 AND PERMIT S53595

WATER RIGHTS EXHIBIT MAP		
SEUBERT EXCAVATORS, IN		
A PORTION OF THE NW1/4 OF SE1/4 OF SECTION 19, T. 17 S., R. 47 E., W.M., MALHEUR COUNTY, OREGON		
DR: SPS	CK: MH	SHEET: 1 OF
DATE: August 7, 2017		FILE: 7504-03 WATER RIGHTS EXHIBIT 08
		Surveyors • Planners 4 N Viking Ave Middleton, Idaho 208-585-5858

COBU MAP # 1089

RECEIVED  
NOV 09 2023  
OWRD