

T.7S., R.1W., W.M.

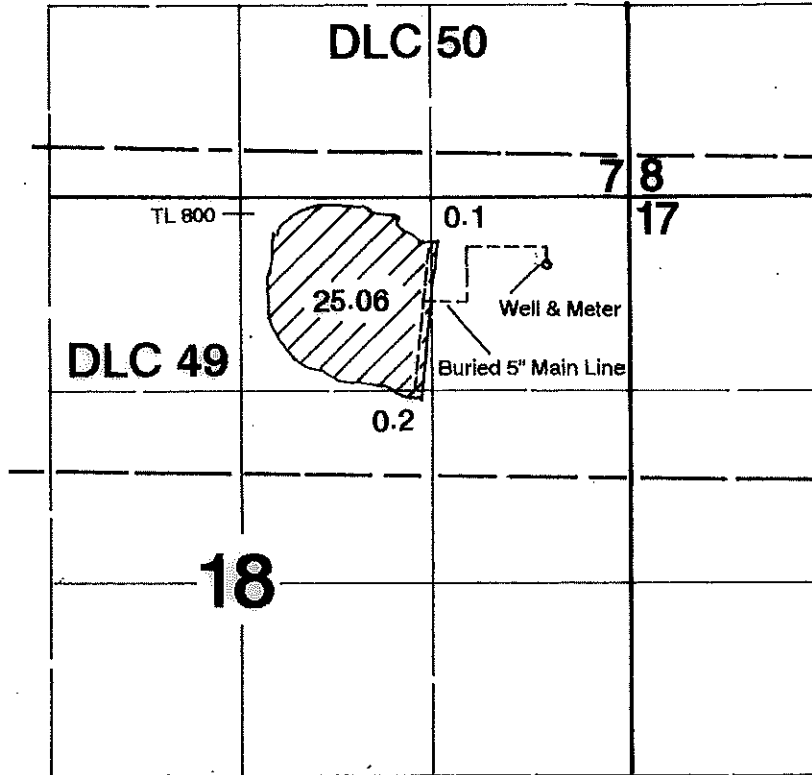

Well is located 440' S & 550' W from the NE corner of Section 18.

Claim of Beneficial Use

In the Name of

Lee H. Schurter

Application #: G-14933

Permit #: G-13778

Surveyed on December 18, 2014 by JM Schuette

RECEIVED

JAN 2 2015

WATER RESOURCES DEPT
SALEM, OREGON

This Map was Prepared for the Purpose of Identifying the Location of a Water Right Only and is Not Intended to Provide Legal Dimensions or Location of Property Ownership Lines.

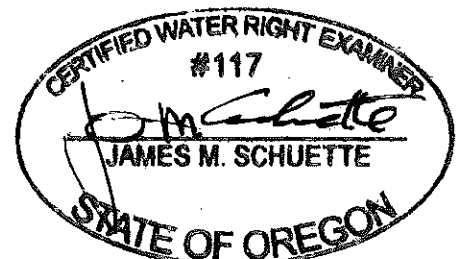

EXPIRES: 6.30.16