

- LEGEND**
- Mainline
  - Tax Lots
  - Point of Appropriation (POA)**
  - Authorized POA
  - Place of Use (POU)**
  - ▨ IR
  - ▨ IS (from alluvial aquifer and for a deficiency from basalt aquifer)
  - ▨ IS (IR under Cert. 83953)
  - ▨ IS (IR under Cert. 83956)
  - Public Land Survey System**
  - ▭ Sections
  - ▭ Quarter Quarters
  - Surface Water**
  - Perennial
  - - - Intermittent
  - Canal Ditch

**POA Location Description**

Vandree Well 1: 1,885 feet east and 1,330 feet south from the northwest corner of Section 35, Township 6N, Range 34E (W.M.)

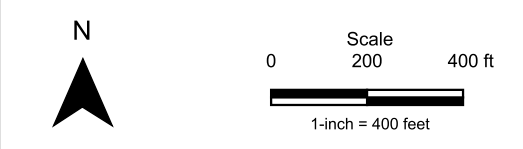

Date: 7/16/2024  
 Data Sources: BLM, ESRI, OWRD, USGS, Umatilla Co.  
 Disclaimer: This map is not intended to provide legal dimensions or locations of property ownership lines.

**Claim of Beneficial Use Map  
 Transfer T-13369  
 (portion of former Certificate 89896)**

A Water Right in the Name of  
 Revocable Living Trust of John and Linda Vandree  
 Township 6N, Range 34E, Sections 26 and 35 (W.M.)  
 Umatilla County

