

RECEIVED

OCT 14 1999

WATER RESOURCES DEPT.
SALEM, OREGON

Point of Diversion is 90 ft. South
and 780 ft. East of the NW 1/16
corner Section 15, T26 S,
R 4 W, W. M.

- 1 1/2" covered standpipe

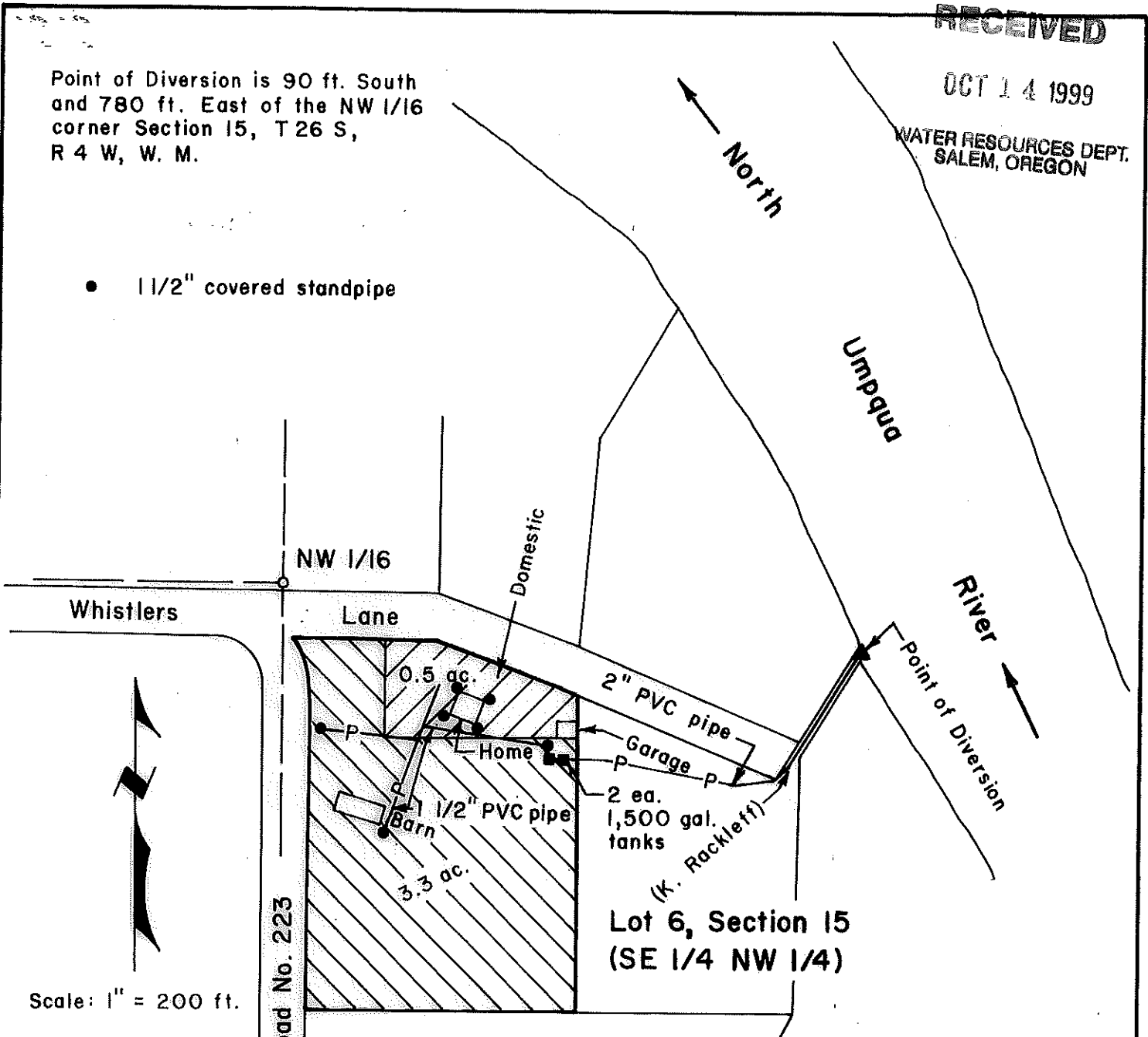

**FINAL PROOF SURVEY OF A
PERMIT TO APPROPRIATE SURFACE
WATER FROM LOT 6 OF SECTION 15,
T 26 S, R 4 W, W. M., DOUGLAS
COUNTY, OREGON**

Application No. S-72069
Permit No. 54001

For: Harold Clark Henderson
P. O. Box 5273
Oildale, California 93388

By: Shaner Engineering, Inc.
P. O. Box 1430
Roseburg, Oregon 97470

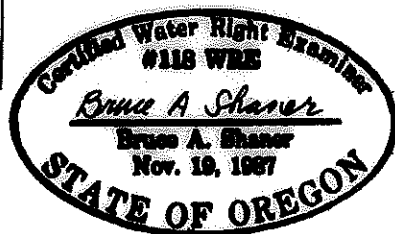

October 11, 1999