

CLAIM of BENEFICIAL USE MAP

FOR: CRAIG & MARY BENNINGTON
 BY: NATHAN REED, PE, CWRE
 T28S, R6W, W.M. SECTION 3
 APPLICATION NO. S-87594
 PERMIT NO. S-54704



SCALE: 1" = 400'

DATE OF SURVEY: SEPTEMBER 12, 2022

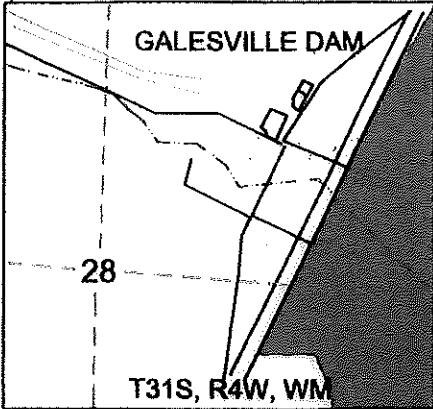

RECEIVED

SEP 21 2022

OWRD

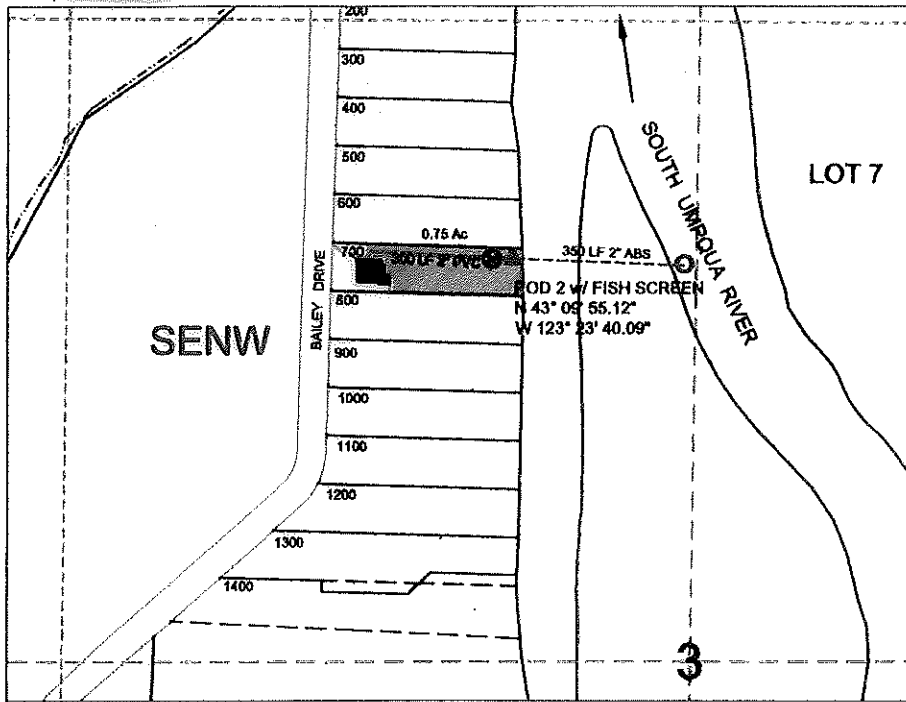

POD IS LOCATED 800 FEET NORTH & 80 FEET WEST OF C1/4 CORNER OF SECTION 3.

LEGEND

- | | | | |
|--|-----------|--|------------|
| | WATER POD | | QUARTER |
| | PUMP | | SIXTEENTH |
| | METER | | GLOT |
| | PIPE | | PARCEL |
| | | | IRRIGATION |

MAP PREPARED FOR:
 CRAIG & MARY BENNINGTON
 347 BAILEY DRIVE
 ROSEBURG, OR 97471

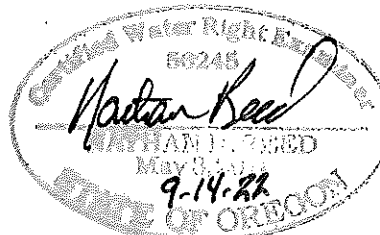

MAP PREPARED BY:
 NATHAN REED PE, CWRE
 157 WEST BODIE STREET
 ROSEBURG, OR 97471

THE PURPOSE OF THIS MAP IS TO IDENTIFY THE LOCATION OF THE WATER RIGHT. IT IS NOT INTENDED TO PROVIDE INFORMATION RELATIVE TO THE LOCATION OF PROPERTY OWNERSHIP BOUNDARY LINES.