

CLAIM OF BENEFICIAL USE MAP

FOR: JAMES FOSS

BY: NATHAN REED, PE, CWRE
 T30S, R5W, W.M. SECTION 19 DLC 43
 APPLICATION NO. S-87556
 PERMIT NO. S-54638

RECEIVED

JUL 28 2021

SCALE: 1" = 400'

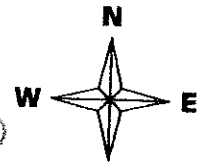

OWRD

DATE SURVEYED: JUNE 28, 2021

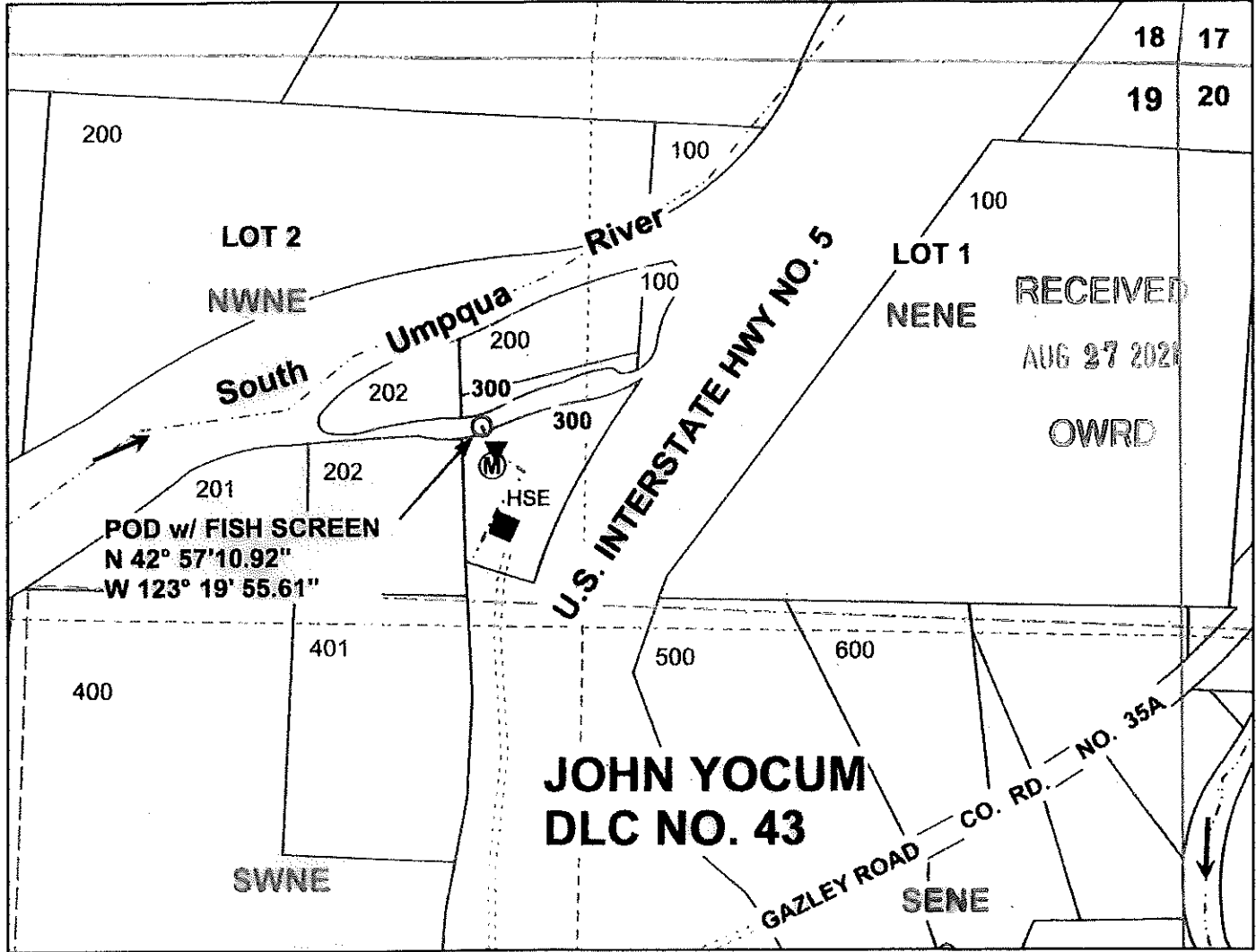

POD IS LOCATED 811 FEET SOUTH AND 1623 FEET WEST FROM THE NE CORNER, SECTION 19.

Legend

	River		Pipeline		Gov Lot		Quarter
	POD		structure		DLC		Sixteenth
	Sink		Roads		Section		Parcels
	Meter		Flow arrow				

MAP PREPARED FOR:
 JAMES FOSS
 PO BOX 384697
 WAIKOLOA, HI 96738

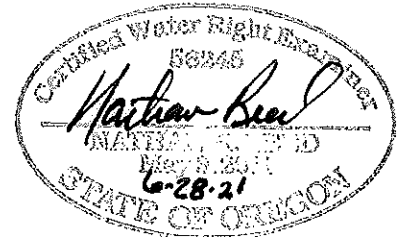

Expires Dec. 31, 20 23

THE PURPOSE OF THIS MAP IS TO IDENTIFY THE LOCATION OF THE WATER RIGHT. IT IS NOT INTENDED TO PROVIDE INFORMATION RELATIVE TO THE LOCATION OF PROPERTY OWNERSHIP BOUNDARY LINES.

MAP PREPARED BY:
 NATHAN R. REED, PE, CWRE
 157 WEST BODIE STREET
 ROSEBURG, OR 97471