

- LEGEND**
- Place of Use (POU)
 - Tax Lot
 - Government Lot (GL)
 - Major Road
 - Railroad
 - Waterbody

Claim of Beneficial Use
Avion Water Company, Inc.
Place of Use Map
Application G-10348, Permit G-9971
Permit Amendment T-7778
Deschutes County, Oregon
 Township 16 South, Range 12 East (W.M.)

CERTIFIED WATER RIGHTS EXAMINER STAMP

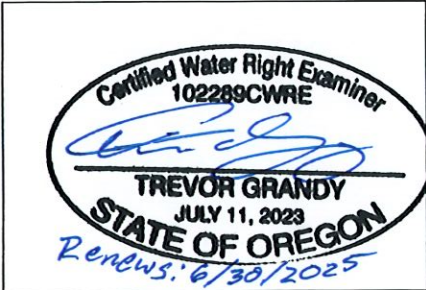

Received
 FEB 01 2024
 OWRD

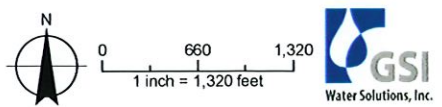

DISCLAIMER
 This map was prepared for the purpose of identifying the location of a water right only and it is not intended to provide legal dimensions or location of property ownership lines.
 Date: January 25, 2024
 Data Sources: BLM, ESRI, OWRD, USGS

POA LOCATION DESCRIPTION
China Hat 1 (DESC 50740): Located 400 feet South and 900 feet West from the NE corner of Section 29.
Parrell Road (DESC 50986): Located 200 feet North and 570 feet East from the SW corner of Section 17.
Tekampe 1 (DESC 5659): Located 2240 feet South and 310 feet West from the NE corner of Section 21.
Tekampe 2 (DESC 528): Located 2240 feet South and 325 feet West from the NE corner of Section 21.
Tekampe 3 (DESC 5660): Located 2260 feet South and 315 feet West from the NE corner of Section 21.

Received
 FEB 01 2024
 OWRD

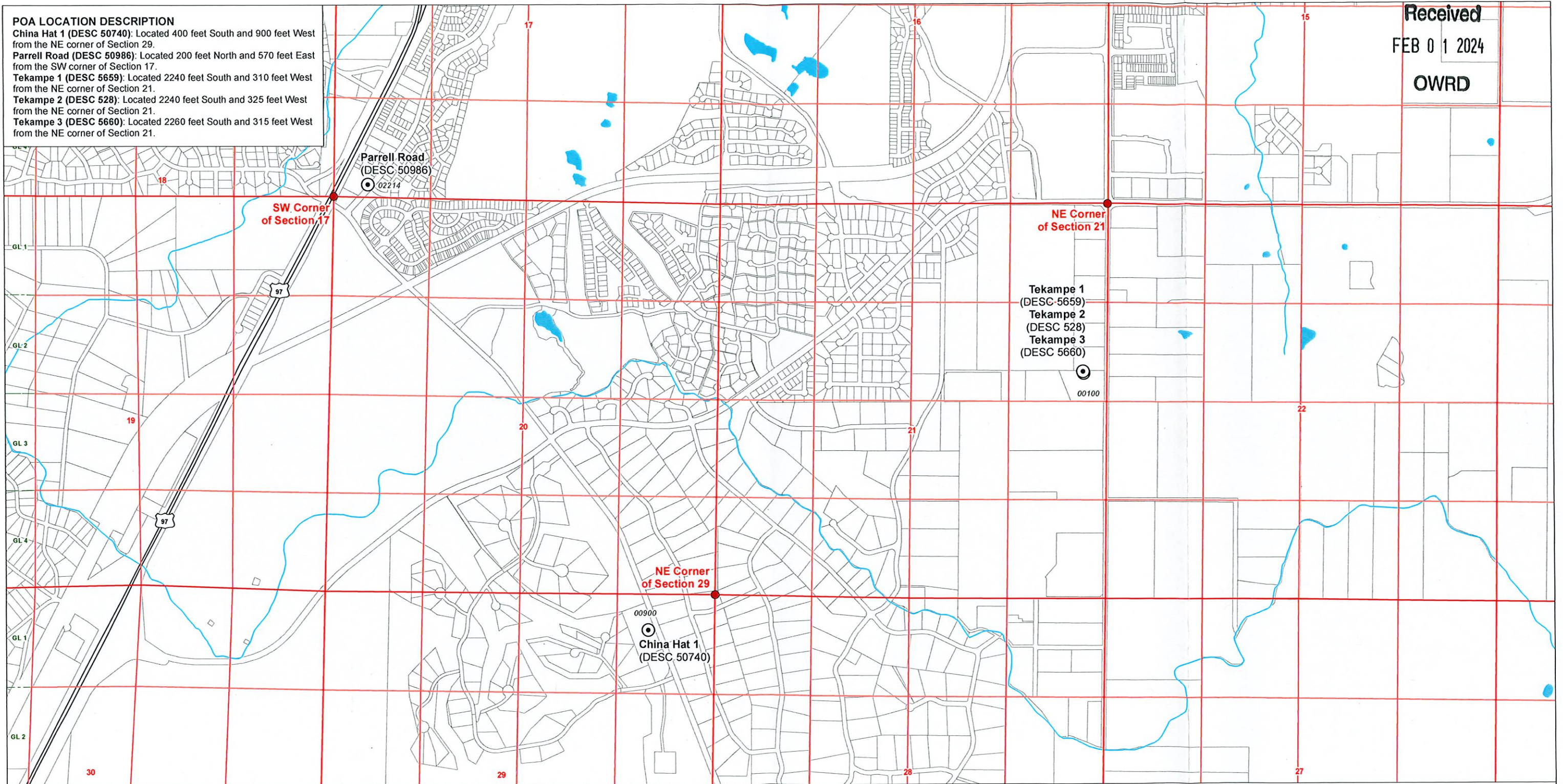

- LEGEND**
- Point of Appropriation (POA)
 - Government Lot (GL)
 - All Other Features**
 - Tax Lot
 - Major Road
 - ~ Watercourse
 - Waterbody

CERTIFIED WATER RIGHTS EXAMINER STAMP



DISCLAIMER
 This map was prepared for the purpose of identifying the location of a water right only and it is not intended to provide legal dimensions or location of property ownership lines.
 Date: January 30, 2024
 Data Sources: BLM, ESRI, OWRD, USGS

**Claim of Beneficial Use Avion Water Company, Inc
 Points of Appropriation Map**

Certificate G-10348, Permit G-9971, Permit Amendment T-7778

Deschutes County, Oregon
 Township 17/18 South, Range 12/13 East (W.M.)

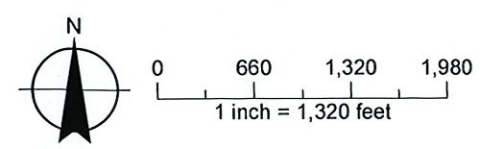

Avion Water Company Inc
 Greater Avion Service Map
 September 2023

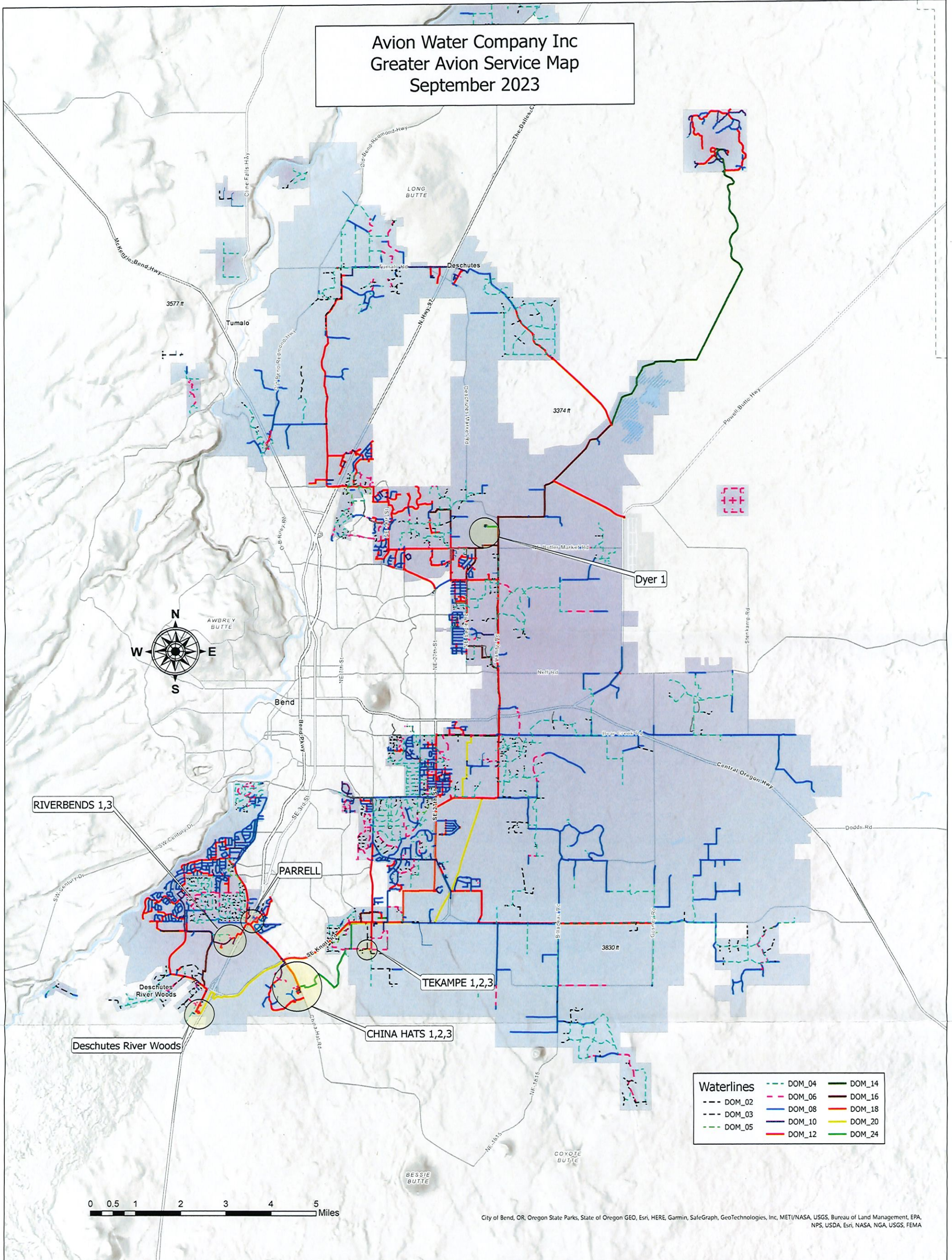

Waterlines	
--- DOM_02	--- DOM_04
--- DOM_03	--- DOM_05
--- DOM_06	--- DOM_08
--- DOM_10	--- DOM_12
--- DOM_14	--- DOM_16
--- DOM_18	--- DOM_20
--- DOM_24	

0 0.5 1 2 3 4 5 Miles

City of Bend, OR, Oregon State Parks, State of Oregon GEO, Esri, HERE, Garmin, SafeGraph, GeoTechnologies, Inc, METI/NASA, USGS, Bureau of Land Management, EPA, NPS, USDA, Esri, NASA, NGA, USGS, FEMA

Received
 FEB 01 2024
 OWRD