

T.10S. R.2W. Sec. 12 & 13

Jefferson-Scio Drive

DLC 51

Received
MAY 16 2024
OWRE

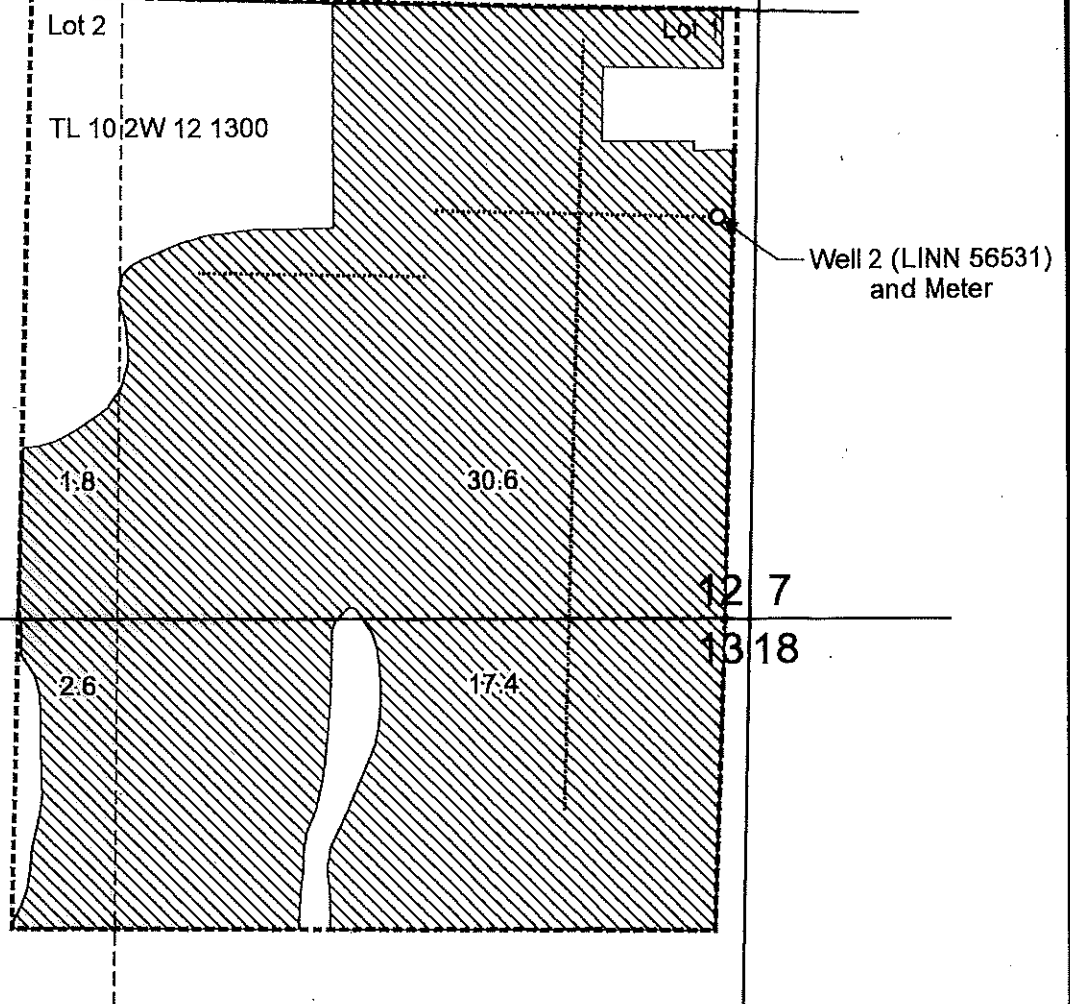

Meter and Well 2 are located 830 feet north and 65 feet west from the SE Corner, Section 12.

Area (52.4 acres) irrigated under Application G-16158, Permit G-15756

DLC Boundary

Tax Lot Boundary

3-inch above ground aluminum mainline.

Scale: 1" = 400'

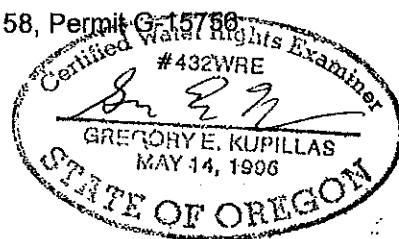

EXPIRATION DATE: 6/30/2025

This map was prepared for the purpose of identifying the location of a water right only and is not intended to provide legal dimensions or location of property ownership lines.

Claim of Beneficial Use Map
Application G-16158, Permit G-15756

Pacific Hydro-Geology Inc.

Brian and Karen Henschel
T.10S. R.2W. Sec. 12 and 13, Tax Lot 1300

2024-GEK