

Township 5 South, Range 1 West, W.M.

Portions of Sections 23 & 24

RECEIVED

DEC 20 1999

WATER RESOURCES DEPT.
SALEM, OREGON

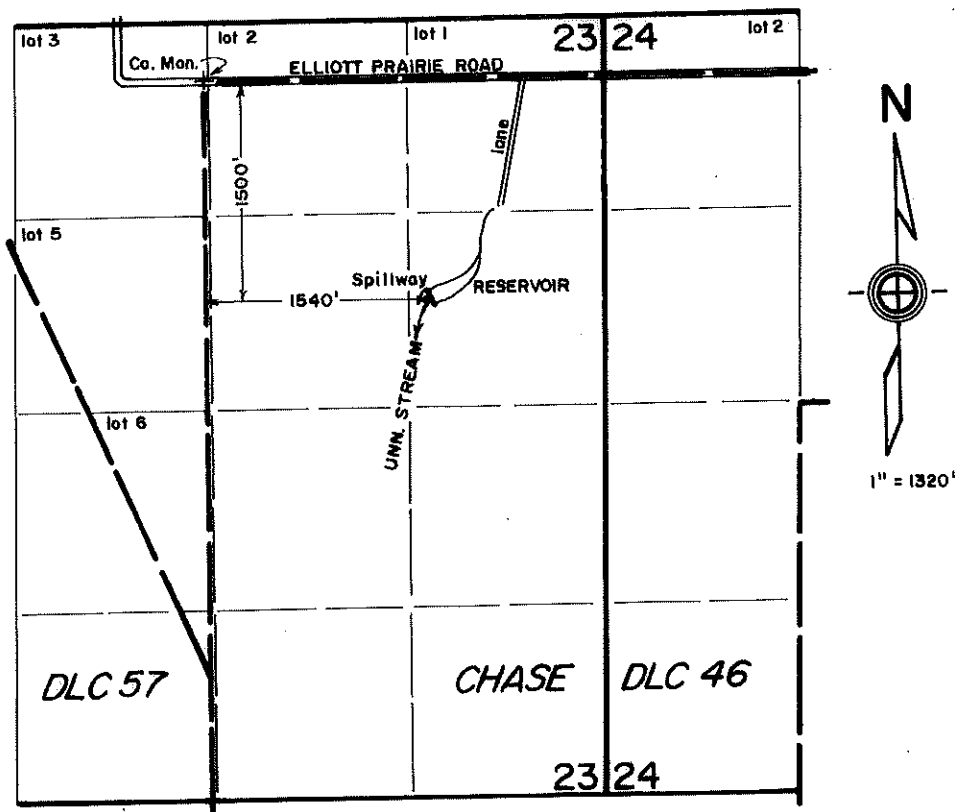

FINAL PROOF SURVEY

under

Appl. No. R-71712, Per. No. R-11610
in name of

MARVIN L. AND CHRISTINE B. RUFFING

Nov. 24, 1999

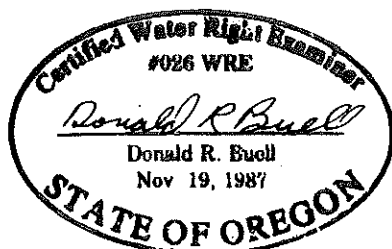

THIS MAP WAS PREPARED FOR THE PURPOSE OF IDENTIFYING THE LOCATION OF A WATER RIGHT ONLY AND IS NOT INTENDED TO PROVIDE LEGAL DIMENSIONS OR LOCATION OF PROPERTY OWNERSHIP LINES.