

SECTION 11, TWP.4 S. RANGE 13 E. W.M.  
 WASCO COUNTY, OREGON

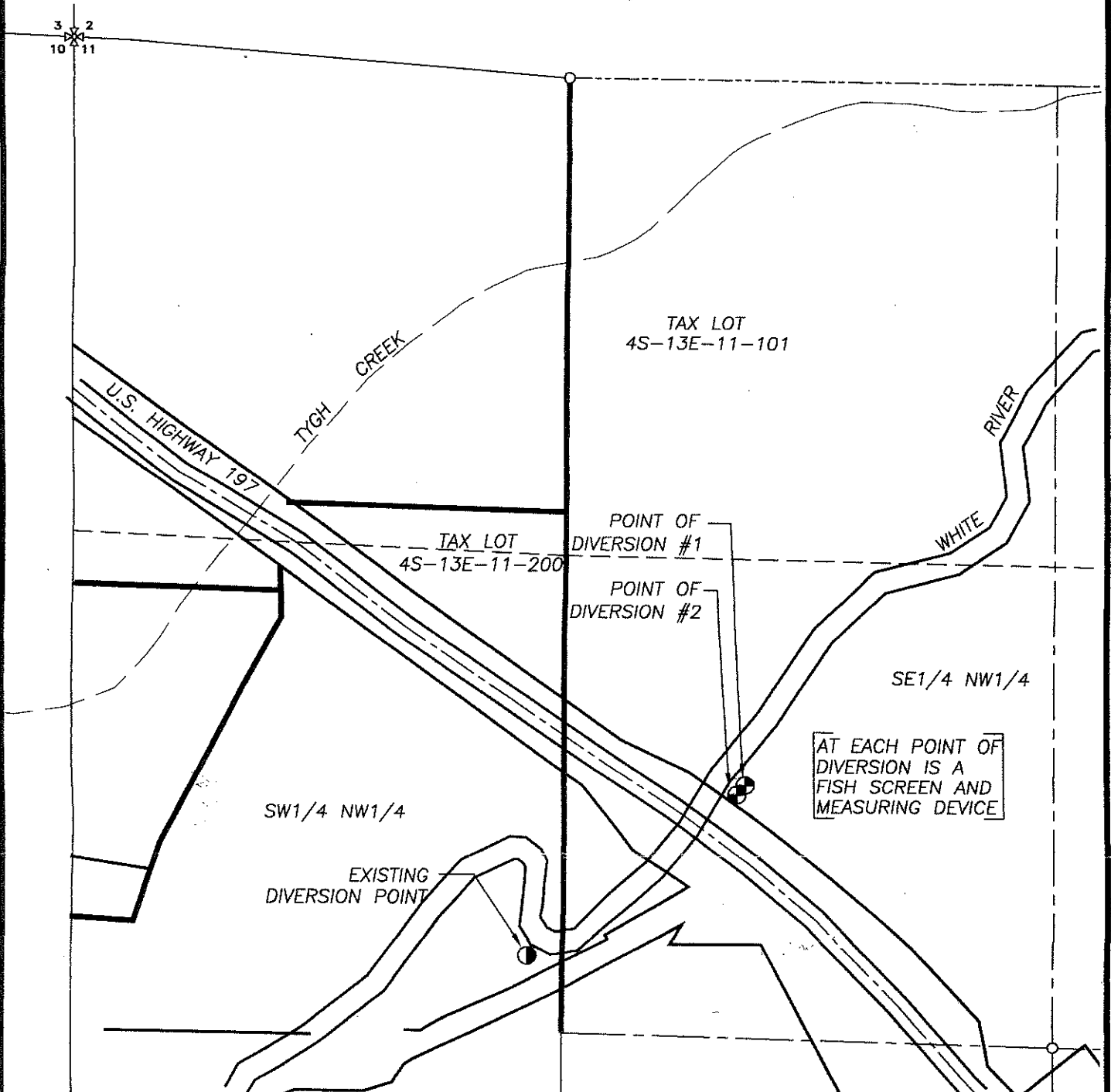

**LEGEND:**

- POINTS OF DIVERSION  
 ASHLEY #1 = 2,005' S. & 1,803' E. OF NW COR. SECTION 11  
 JUSTESEN #2 = 2,032' S. & 1,781' E. OF NW COR. SECTION 11

**CLAIM OF BENEFICIAL USE MAP**

SCALE: 1" = 400'



TRANSFER No. 10555

IN THE NAME OF:

FRED A. JUSTESEN & JONNIE L. JUSTESEN

DATE: MARCH 14, 2023

BY: **TENNESON ENGINEERING CORP.**

3775 CRATES WAY  
 THE DALLES, OREGON. 97058  
 PH. 541-296-9177  
 FAX 541-296-6657

RECEIVED  
 MAR 17 2023

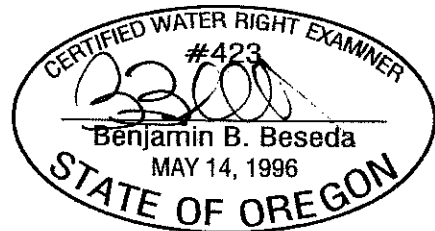

EXPIRES: 12/31/2023

**NOTE:**

"THIS MAP IS NOT INTENDED TO PROVIDE DIMENSIONS OR LOCATIONS OF PROPERTY OWNERSHIP LINES."

W.O. #12132wr

OWRD