

T6S, R4W, WM

POLK COUNTY

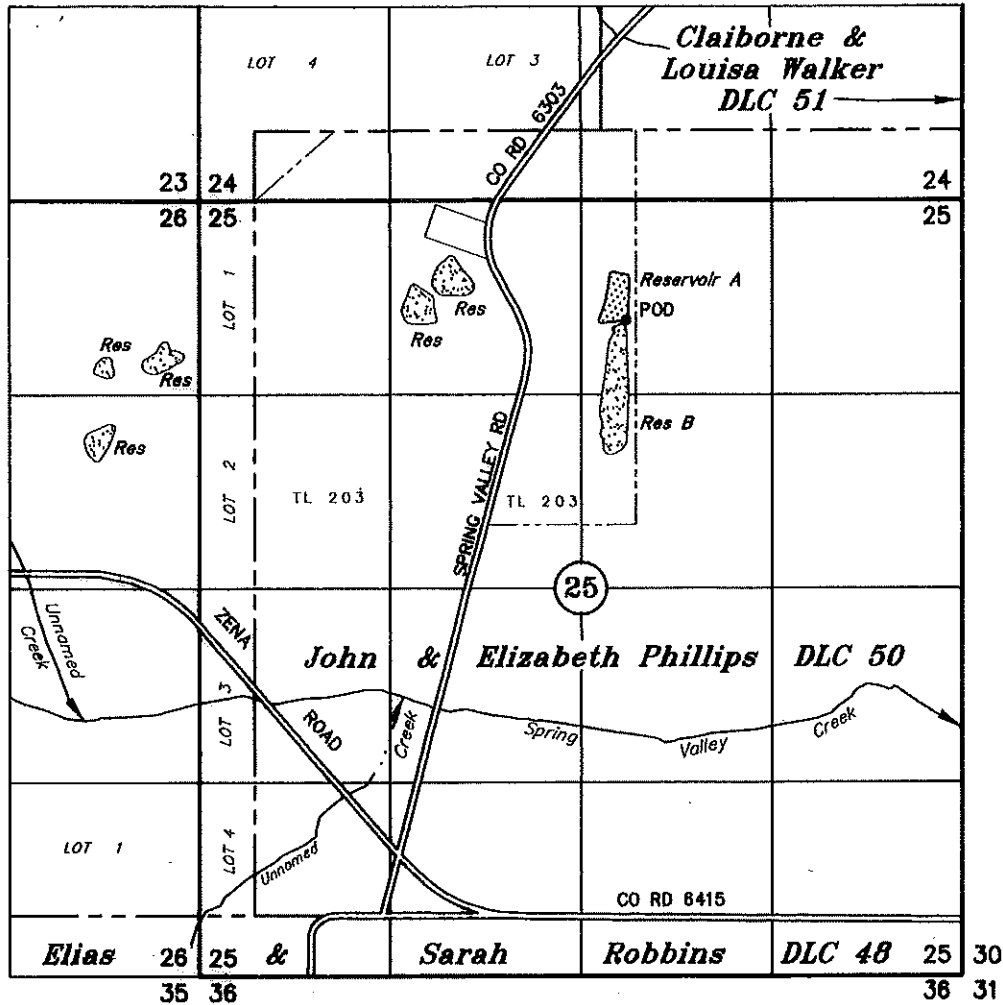

TAX LOT:
6 4 25 203

RESERVOIR A DAM: 815' S & 2950' E OF THE NW COR SEC 25

NOTE: STAFF GAGE, WATER DRAINS INTO RESERVOIR B (PERMIT R-14736) WITH STAFF GAGE

CLAIM OF BENEFICIAL USE

UNDER

RECEIVED

SEP 13 2023

OWRD

Application No. R-87288 Permit No. R-14735

IN THE NAME OF

DAVID KNIELING

September 11, 2018
SCALE: 1" = 1320'

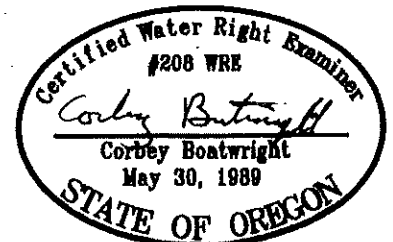

NOTE: This map is not intended to provide legal dimensions or locations of property ownership lines.

Renewal Date 12-31-23