

T6S, R4W, WM

POLK COUNTY

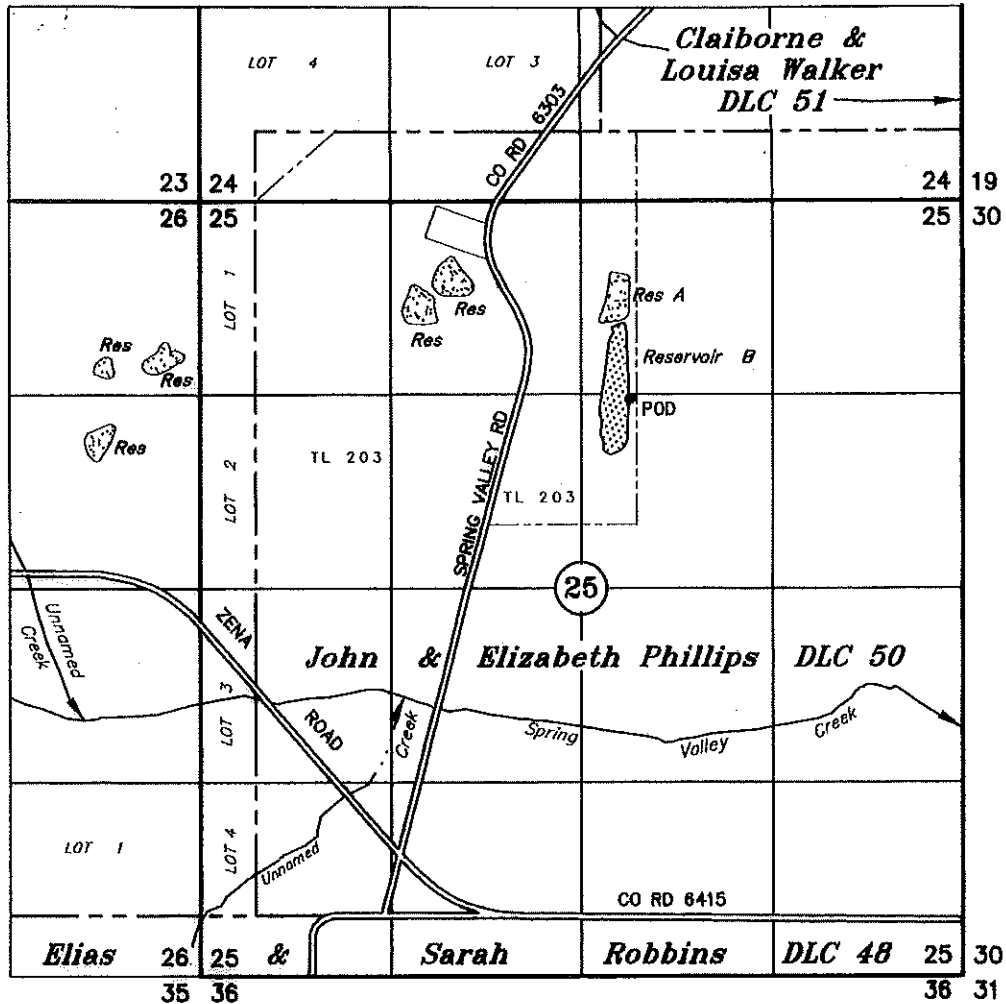

TAX LOT:
6 4 25 203

RESERVOIR B DAM: 1355' S & 2975' E OF THE NW COR SEC 25
STAFF GAGE: 1350' S & 2960' E OF THE NW COR SEC 25

RECEIVED

SEP 13 2023
OWRD

CLAIM OF BENEFICIAL USE UNDER

Application No. R-87289 Permit No. R-14736

IN THE NAME OF

DAVID KNIELING

September 11, 2018
SCALE: 1" = 1320'

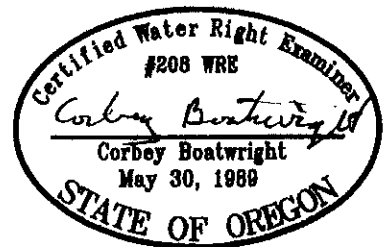

NOTE: This map is not intended to provide legal dimensions or locations of property ownership lines.

Renewal Date 12-31-23