

G10044  
52785

T.28S.,R.16E.,W.M.

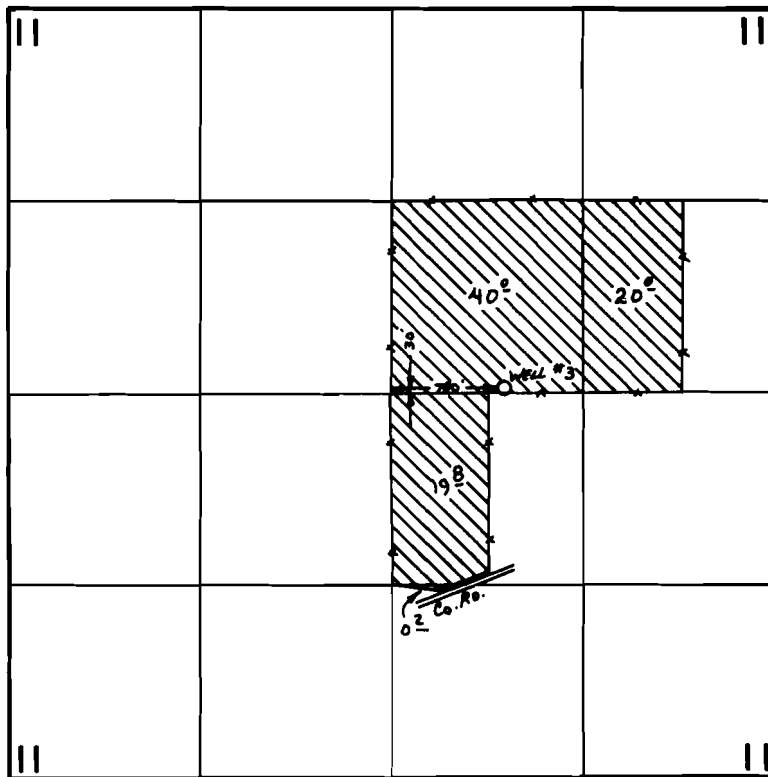

**FINAL PROOF SURVEY**  
UNDER

Application No. G-10901. Permit No. G-10044....  
IN NAME OF

.....RENATE WOLFSTRUM.....

Surveyed Oct...12... 1983., by L. M. TOLL.....

# FINAL PROOF MAP

TO TRANSFER RIGHTS AND  
ADD A POINT OF APPROPRIATION  
FOR T-11938  
DON AND CONNIE RAMAGE

RECEIVED

JUL 31 2023

OWRD

TOWNSHIP 28 SOUTH, RANGE 16 EAST, SECTION 11, W.M.  
TAX LOT: 2200 LAKE COUNTY, OREGON

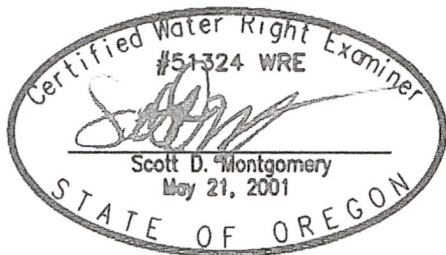
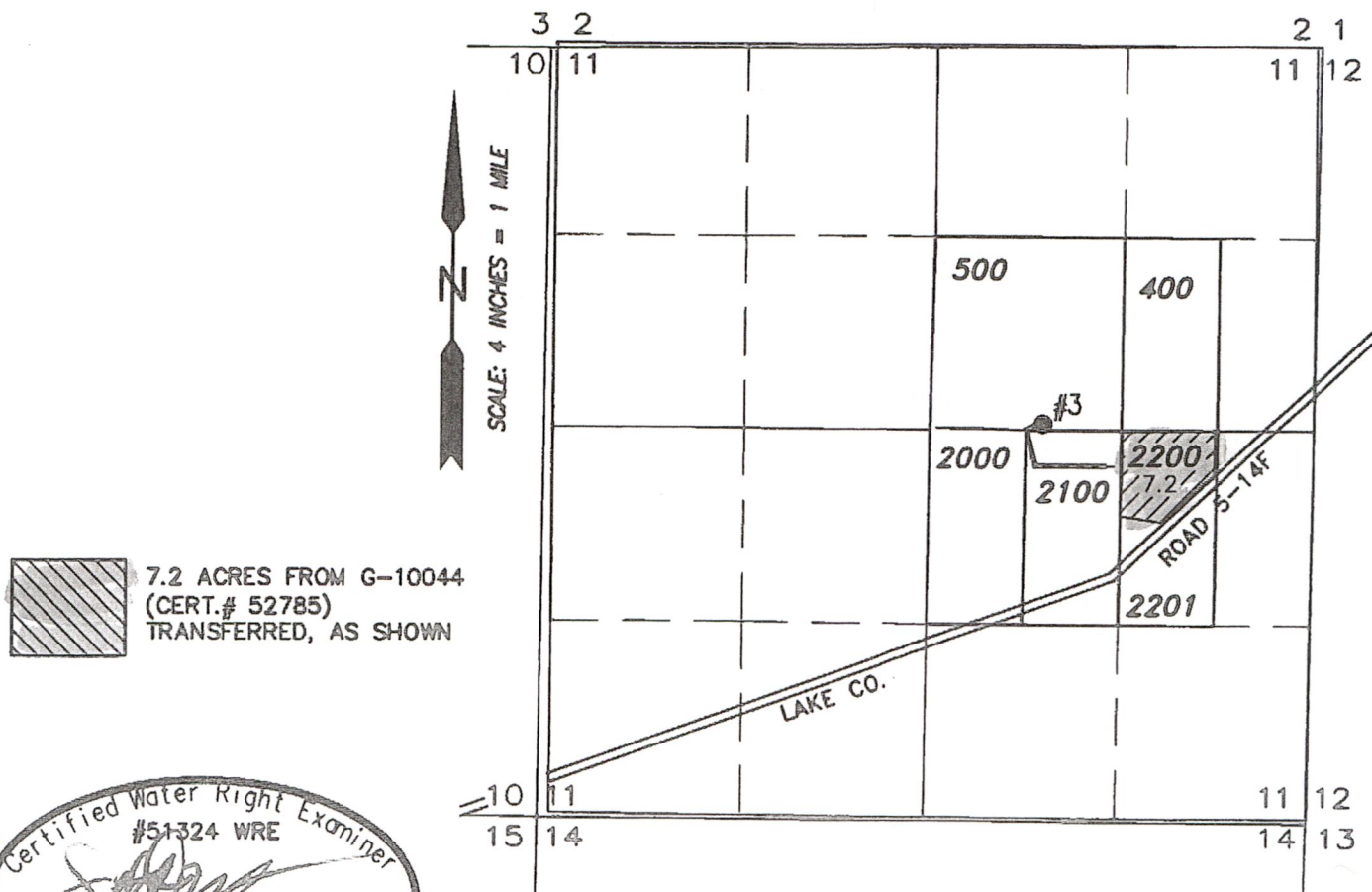

RENEWAL DATE: 12/31/2016

THIS MAP IS FOR THE PURPOSE OF LOCATING A WATER  
RIGHT ONLY AND HAS NO INTENT TO PROVIDE LEGAL  
DIMENSIONS OR THE LOCATION OF PROPERTY LINES

EXISTING WELL #3 (LAKE 1386)  
30' NORTH 780' EAST FROM THE C 1/4 CORNER SECTION 11  
METER IS LOCATED ON THE DELIVERY PIPE 6 FEET NORTH OF  
THE WELL

PREPARED FOR:

DON AND CONNIE RAMAGE  
P.O. BOX 44  
SILVER LAKE, OR 97638

PREPARED BY:



ALL POINTS ENGINEERING AND SURVEYING, INC.  
P.O. BOX 767  
TERREBONNE, OR 97760  
(541) 548-5833  
www.APEandS.com

14290

TRANSFER MAP TO ACCOMPANY  
APPLICATION TO CHANGE PLACE OF  
USE FOR  
TABLE ROCK HAY AND CATTLE, LLC

RECEIVED  
JUL 3 1 2023  
OWRD

"FROM" TAX LOTS 400, 500, 2000, 2100 & 2200  
IN SECTION 11, TOWNSHIP 28 SOUTH, RANGE 16 EAST, W.M.  
LAKE COUNTY, OREGON

"TO" TAX LOTS 400, 500, 2000, & 2100  
IN SECTION 11, TOWNSHIP 28 SOUTH, RANGE 16 EAST, W.M.  
LAKE COUNTY, OREGON

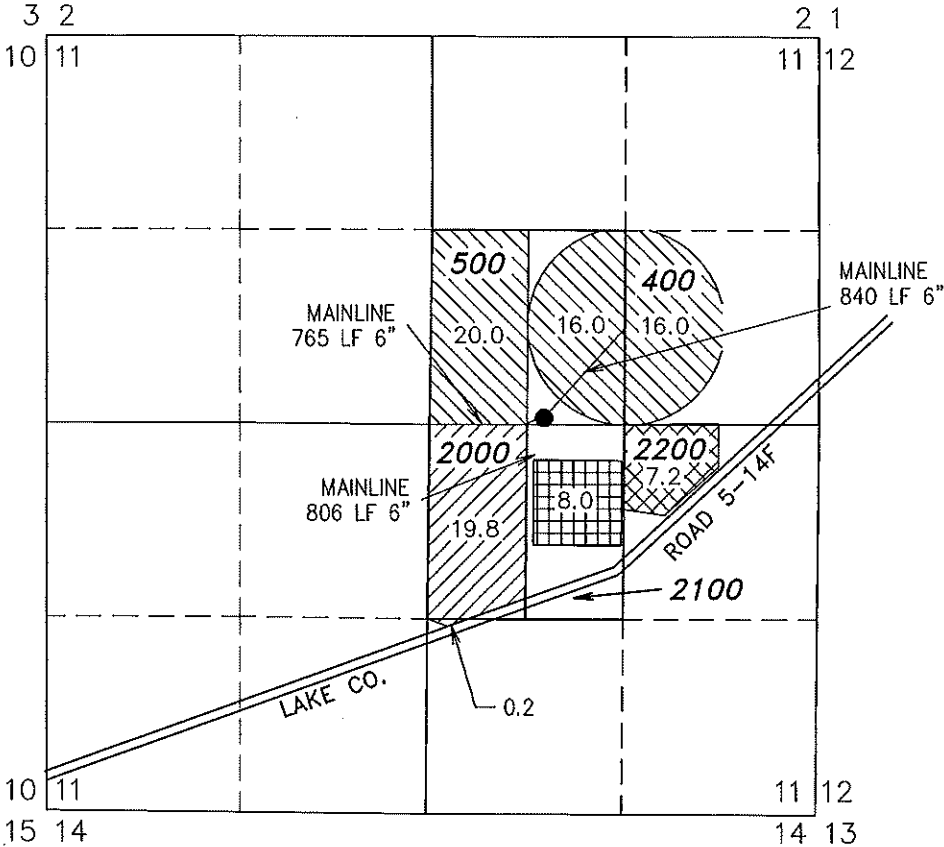

THIS MAP IS FOR THE PURPOSE OF LOCATING A WATER  
RIGHT ONLY AND HAS NO INTENT TO PROVIDE LEGAL  
DIMENSIONS OR THE LOCATION OF PROPERTY LINES.

● WELL#3 LOCATED IN THE SW 1/4 NE 1/4 SECTION 11, T28S  
R16E, W.M. LOCATED 30 FEET NORTH AND 780 FEET EAST  
FROM THE CENTER 1/4 CORNER OF SECTION 11.

- 52.0 ACRES WATER RIGHTS FROM CERTIFICATE #86792  
(G-10044) TRANSFERRED AS SHOWN.
- 20.0 ACRES WATER RIGHTS FROM CERTIFICATE #86792  
(G-10044) REMAIN AS SHOWN.
- 8.0 ACRES WATER RIGHTS FROM CERTIFICATE #88618  
(G-10044) TRANSFERRED AS SHOWN.
- 7.2 ACRES WATER RIGHTS FROM CERTIFICATE #95117  
(G-10043) TRANSFERRED AS SHOWN.

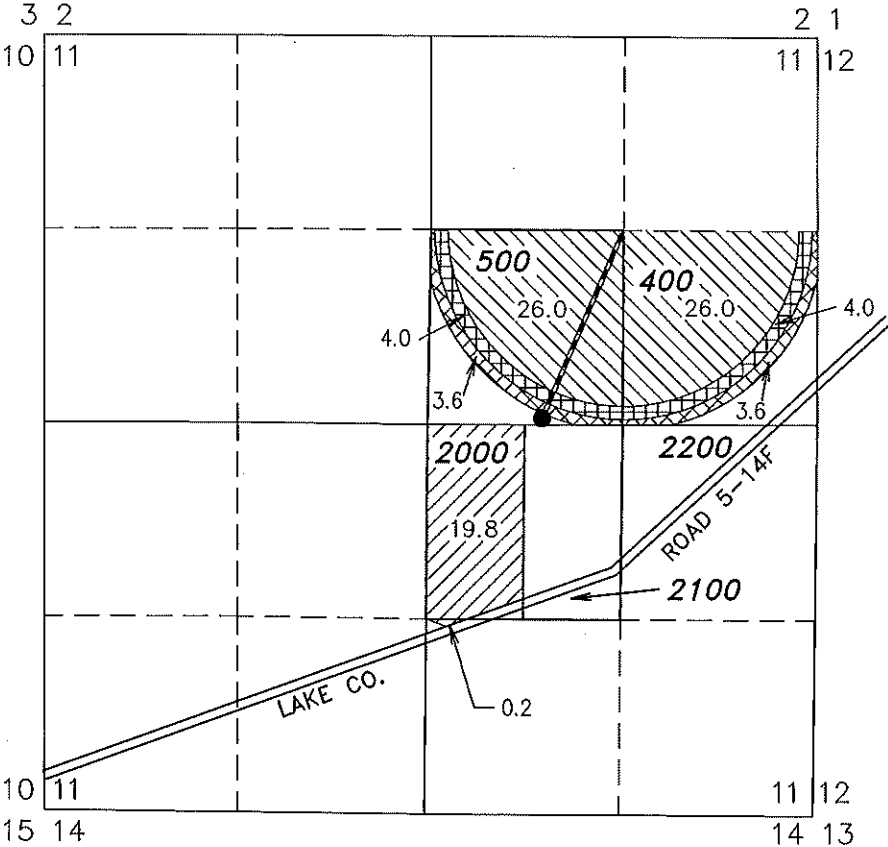

ALL POINTS ENGINEERING  
& SURVEYING, INC.

P.O. BOX 767  
TERREBONNE, OREGON 97760  
(541) 548-5833 PH  
(844) 273-98782 FX  
www.APEandS.com

PREPARED AT THE REQUEST OF:  
TABLE ROCK HAY & CATTLE  
P.O. BOX 238  
CHRISTMAS VALLEY, OR 97641

PROJECT No. 23-063

14290

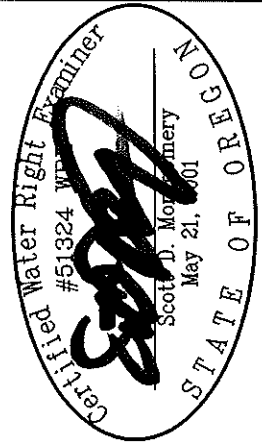

RENEWAL DATE: 12/31/2024