

T 8S & T 7S, R4W, W.M.  
DAVID SETNIKER

SECTIONS 34, 35 WITHIN T 7S R4W  
SECTIONS 2, 3, 4 AND 5 WITHIN T 8S R4W  
POLK COUNTY  
INDEPENDENCE, OR. 97351

Survey  
AND CLAIM OF BENEFICIAL USE UNDER  
APPLICATION No. S-70919  
PERMIT No. S-54780  
AMMENDMENT No. T-11419  
IN THE NAME OF DAVID SETNIKER

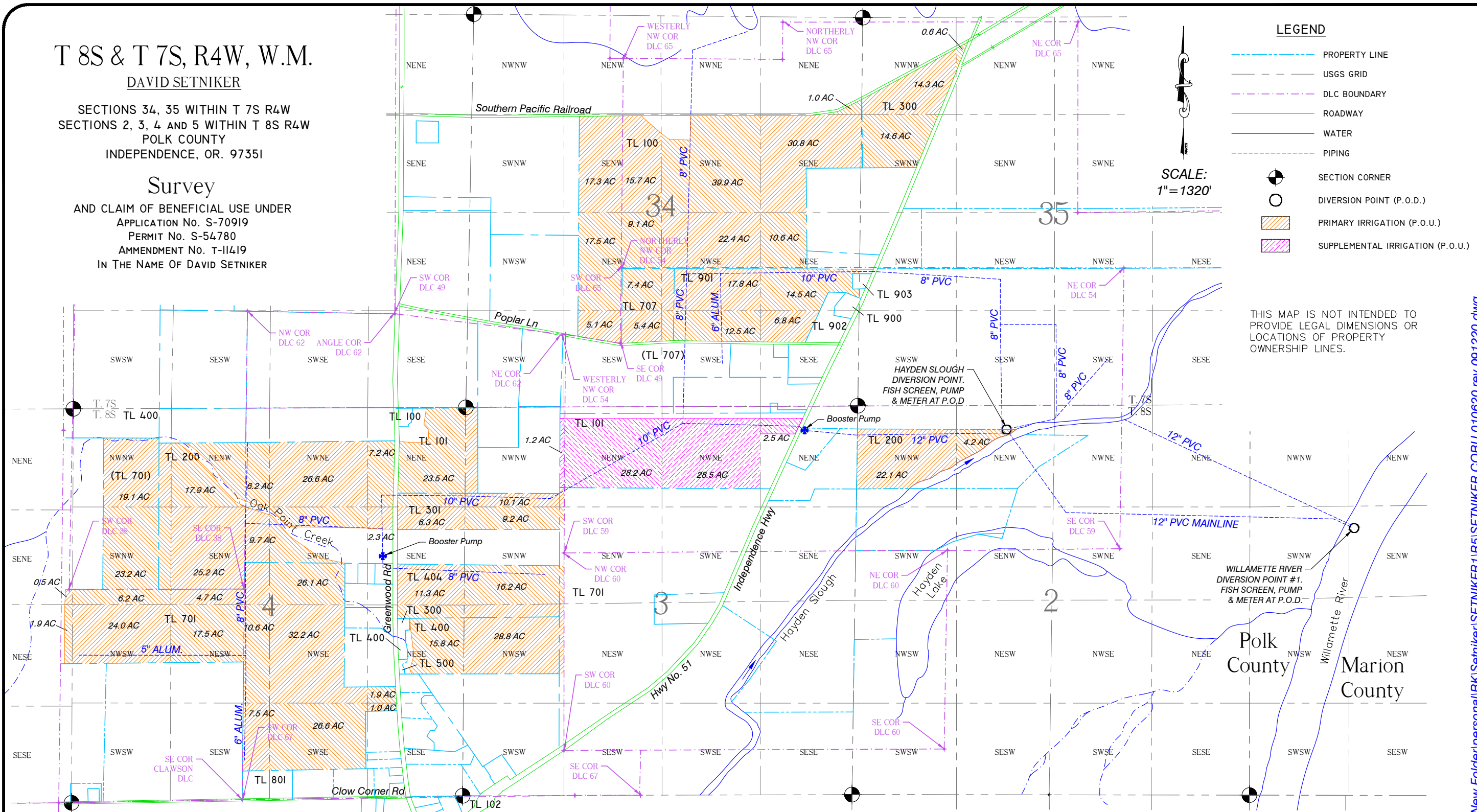

LEGEND

- PROPERTY LINE
- USGS GRID
- DLC BOUNDARY
- ROADWAY
- WATER
- PIPING
- SECTION CORNER
- DIVERSION POINT (P.O.D.)
- PRIMARY IRRIGATION (P.O.U.)
- SUPPLEMENTAL IRRIGATION (P.O.U.)

SCALE:  
1" = 1320'

THIS MAP IS NOT INTENDED TO  
PROVIDE LEGAL DIMENSIONS OR  
LOCATIONS OF PROPERTY  
OWNERSHIP LINES.

P.O.D. COORDINATES AND NOTES:

HAYDEN SLOUGH DIVERSION POINT:  
320 FT SOUTH AND 2000 FT EAST FROM NW COR SECTION 2.  
FISH SCREEN, PUMP AND METER ARE AT P.O.D.

WILLAMETTE RIVER #1 DIVERSION POINT:  
1660 FT SOUTH AND 1400 FEET EAST FROM NW COR SECTION 1.  
FISH SCREEN, PUMP AND METER ARE AT P.O.D.

FILE PATH & NAME: D:\New Folder\personal\BK\Setniker\SETNIKER1R5\SETNIKER COBU 010620 rev 091220.dwg

BK WATER RIGHT CONSULTING  
PO Box 13434 Salem, Oregon 97309

Setniker Water Right

APPLICATION#: S-70919 PERMIT#: S-54780 AMMENDMENT#: T-11419

SHEET 1 OF 2

# T 8S & T 7S, R4W, W.M.









DAVID SETNIKER

SECTIONS 34, 35 WITHIN T 7S R4W  
 SECTIONS 2, 3, 4 AND 5 WITHIN T 8S R4W  
 POLK COUNTY  
 INDEPENDENCE, OR. 97351

# Survey

AND CLAIM OF BENEFICIAL USE UNDER  
 APPLICATION No. S-70919  
 PERMIT No. S-54780  
 AMMENDMENT No. T-11419  
 IN THE NAME OF DAVID SETNIKER

## LEGEND

-  PROPERTY LINE
-  USGS GRID
-  DLC BOUNDARY
-  ROADWAY
-  WATER
-  PIPING
-  SECTION CORNER
-  DIVERSION POINT (P.O.D.)



SCALE:  
1" = 1320'

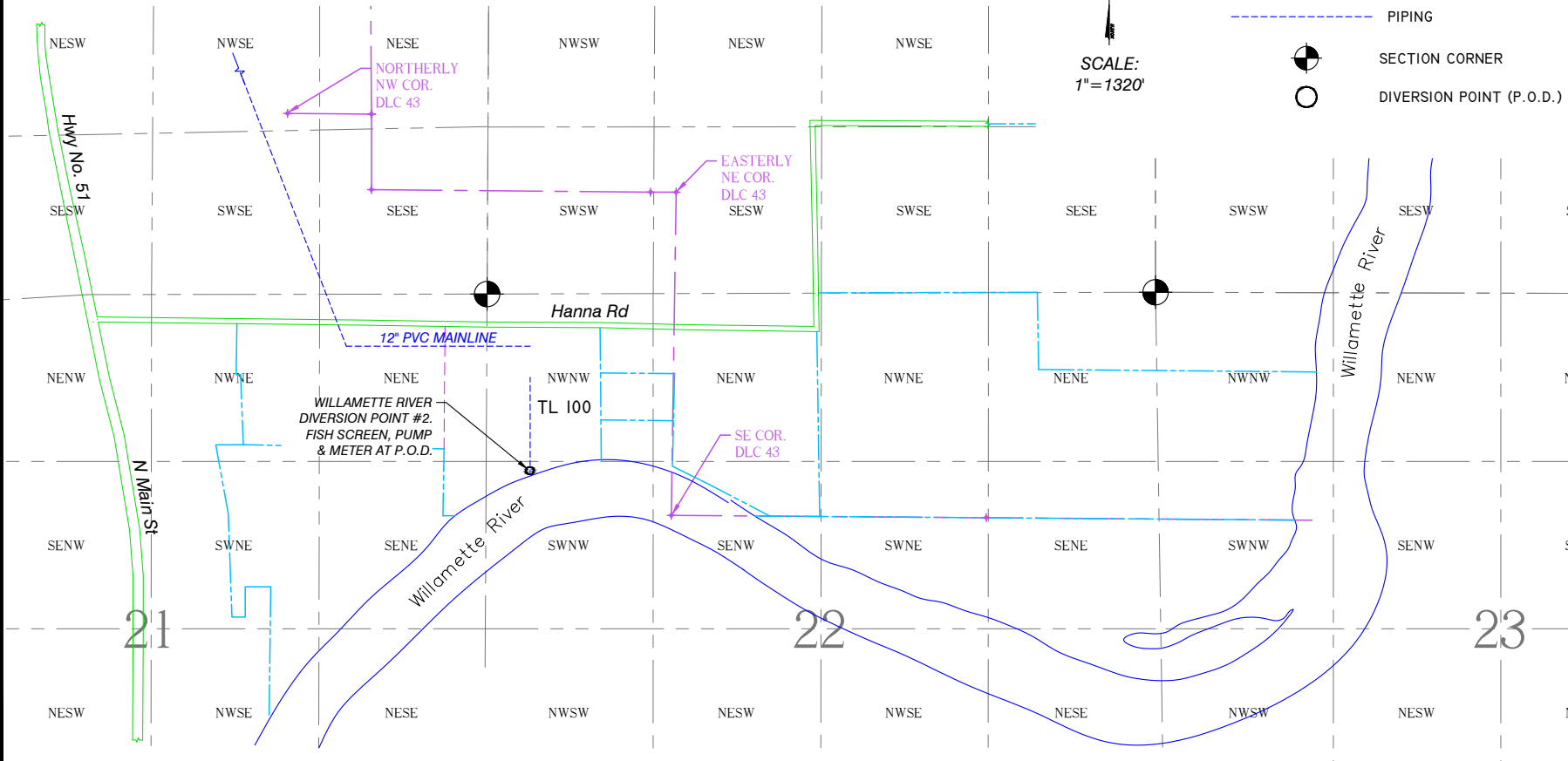

### P.O.D. COORDINATES AND NOTES:

WILLAMETTE RIVER #2 DIVERSION POINT:  
 1450 FT SOUTH AND 340 FEET EAST FROM  
 NW COR SECTION 22.  
 ORIGINAL COORDINATES:  
 2300 FT SOUTH AND 1150 FT WEST FROM  
 EASTERLY NE COR DLC 43.

THIS MAP IS NOT INTENDED TO  
 PROVIDE LEGAL DIMENSIONS OR  
 LOCATIONS OF PROPERTY  
 OWNERSHIP LINES.

FILE PATH & NAME: D:\New Folder\personal\BK\Setniker\Setniker11R5\Setniker\SETNIKER11R5\SETNIKER COBU 010620 rev 091220.dwg

**Setniker Water Right**

**BK WATER RIGHT CONSULTING**  
 PO Box 13434 Salem, Oregon 97309