

1016

CLAIM OF BENEFICIAL USE MAP
APPLICATION S-86072 - PERMIT S-54154
SITUATED IN
GOVT. LOT 3, SECTION 13
TOWNSHIP 36 SOUTH, RANGE 3 WEST
WILLAMETTE MERIDIAN, JACKSON COUNTY, OREGON
FOR BRENT AND MELINDA BLACK
7025 STEELHEAD PLACE
GOLD HILL, OR 97525

COBU MAP # 1016



Scale: 1"=400'
Date: August 11, 2016

LEGEND

- Survey Monument
- Denotes Building
- △ Denotes Point of Diversion
- Ⓜ Denotes Flow Meter
- - - - Denotes Pipeline
- - - - - Denotes Driveway
- ⊞ Denotes Access To Infiltration Gallery and Pump

Note: Fish Screen/Bypass Not Required.

Source: Rogue River
Point of Diversion No. 1: Govt. Lot 3, Section 13,
T.36S., R.3W., W.M., South 2700 ft. and West 300 ft.
from Northeast Corner Section 13.

This map was prepared for the purpose of identifying the location of a water right only and is not intended to provide legal dimensions or location of property ownership.

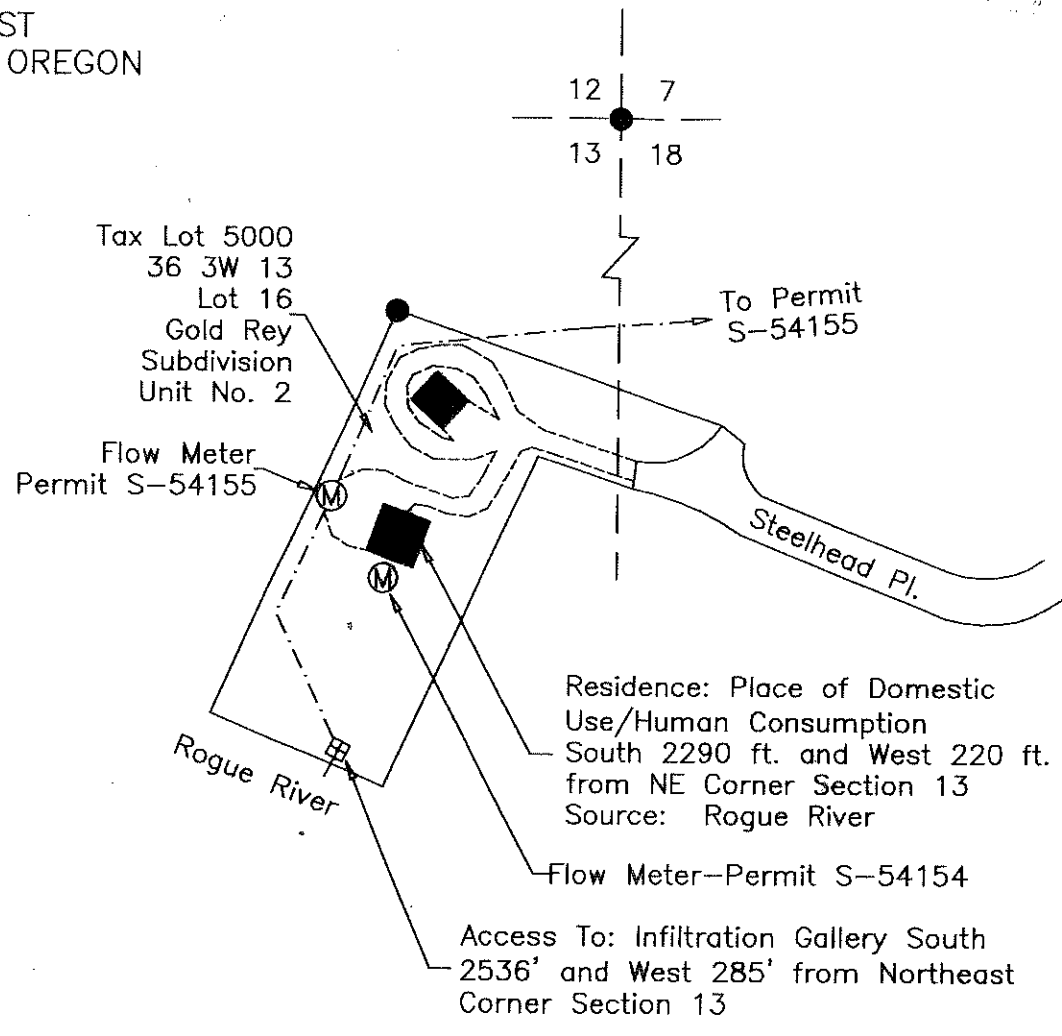

DETAIL 'A'
Not To Scale

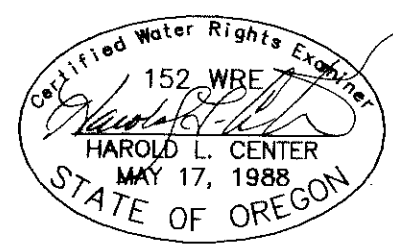
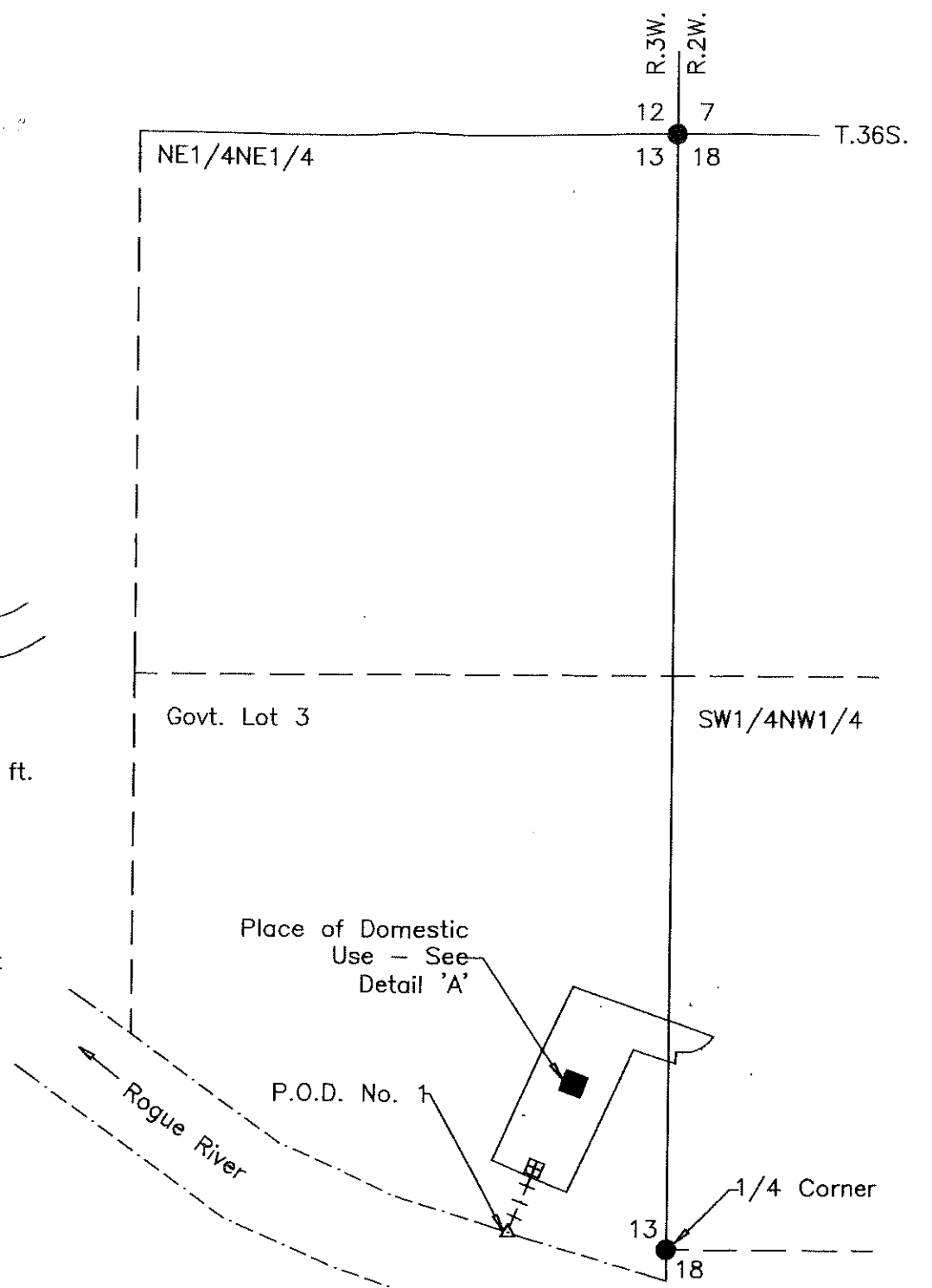

HAROLD L. CENTER
2604 David Lane
Medford, OR. 97504
Phone 541-535-6108
Oregon Certificate No. 152

Renews: 12/31/17

RECEIVED BY OWRD

AUG 29 2016

SALEM, OR