

T. 9 S., R. 27 E., W.M.
SECTION 12

RECEIVED

SEP 22 2020

OWRD



SCALE: 1"=400'



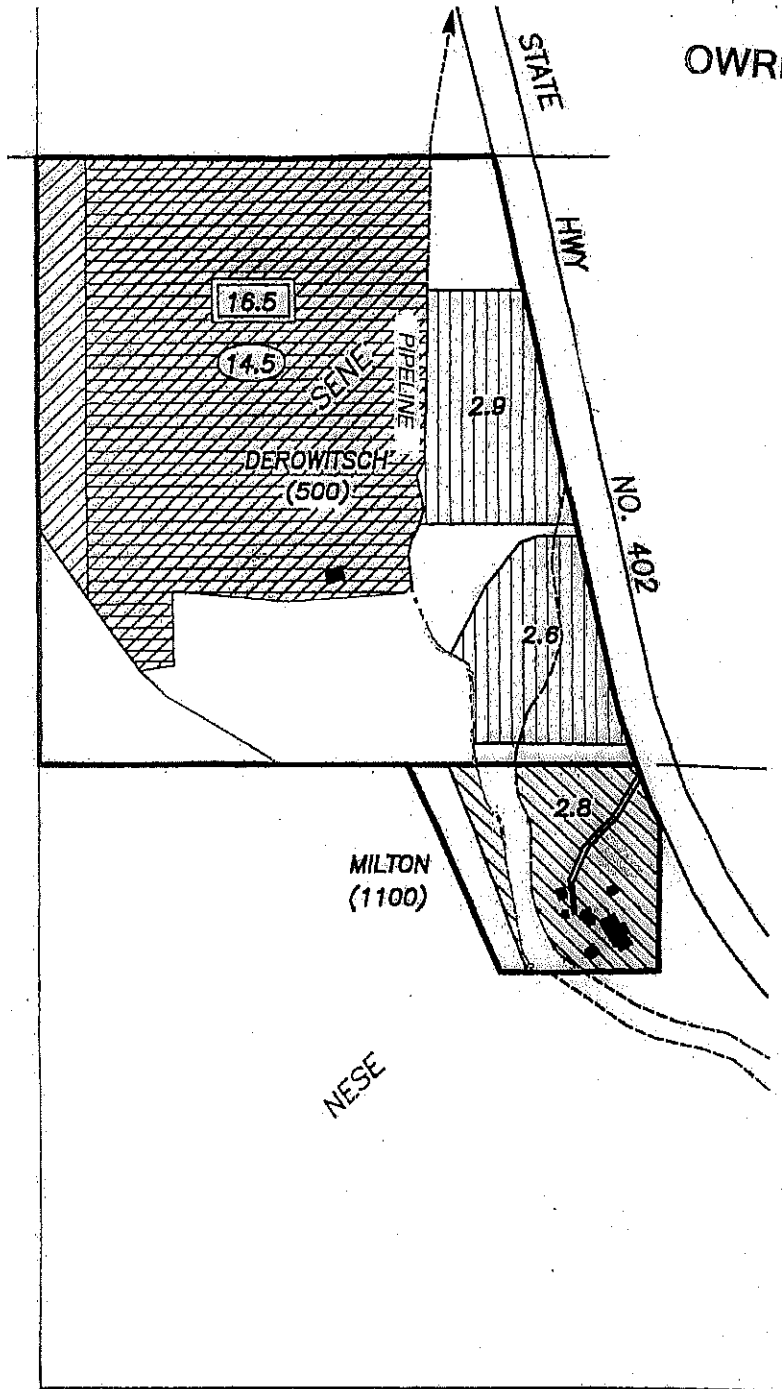

FINAL PROOF SURVEY
UNDER
TRANSFER 11971
SPECIAL ORDER 107-617

CHANGE IN POINT OF DIVERSION AND
CHANGE IN PLACE OF USE
IN NAMES OF
DANNIE & WANDA DEROWITSCH

CHANGE IN POINT OF DIVERSION
IN NAME OF
ROY MILTON



○ DEROWITSCH & MILTON
POD #2: 2090' SOUTH & 1160' WEST FROM
N1/4 COR. SEC. 18, T.9S., R.28E.
MEASURING DEVICE & FISH SCREEN STRUCTURE
BEARS N 8° W., 360 FT.

-  DEROWITSCH
PRIMARY-1917 -16.5 ac.
-  SUPPLEMENTAL -1944 -14.5 ac.
-  PRIMARY -1917- 5.5 ac
SUPPLEMENTAL & DOM. - 1944 - 5.5 ac.
-  MILTON
PRIMARY- 1979 - 2.8 ac

() TAX LOT

PREPARED BY
ROBERT D. BAGETT, PLS, CWRE
217 N. CANYON BLVD.
JOHN DAY, OR 97845
August 28, 2020

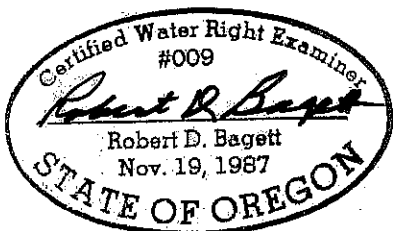

RENEWS: 12/31/2021

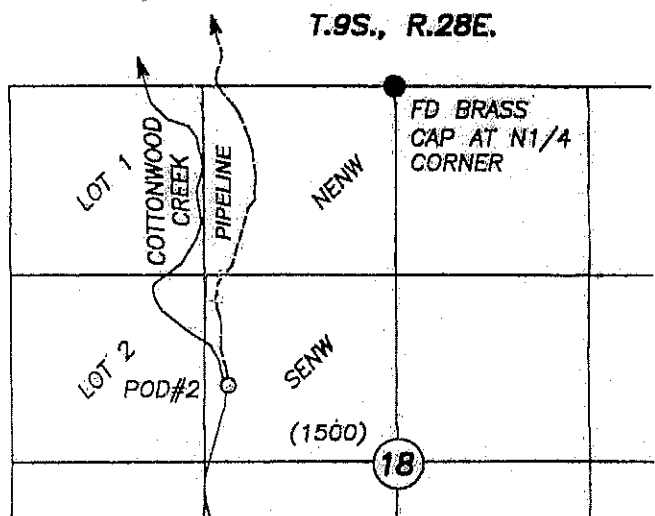

SCALE: 1"=1320'

DISCLAIMER: THIS MAP IS NOT INTENDED TO PROVIDE LEGAL
DIMENSIONS OR LOCATIONS OF PROPERTY OWNERSHIP LINES.

COPY MAP # 1255