

# MAP TO ACCOMPANY APPLICATION TO ADD POINTS OF APPROPRIATION FOR CERTIFICATE 95837

SECTIONS 28 & 33 TOWNSHIP 25 SOUTH, RANGE 31 EAST, W.M.  
TAX LOTS: 5600, 5700, 6000, 6100, 6102, 6800, 6900, 7000 & 7100

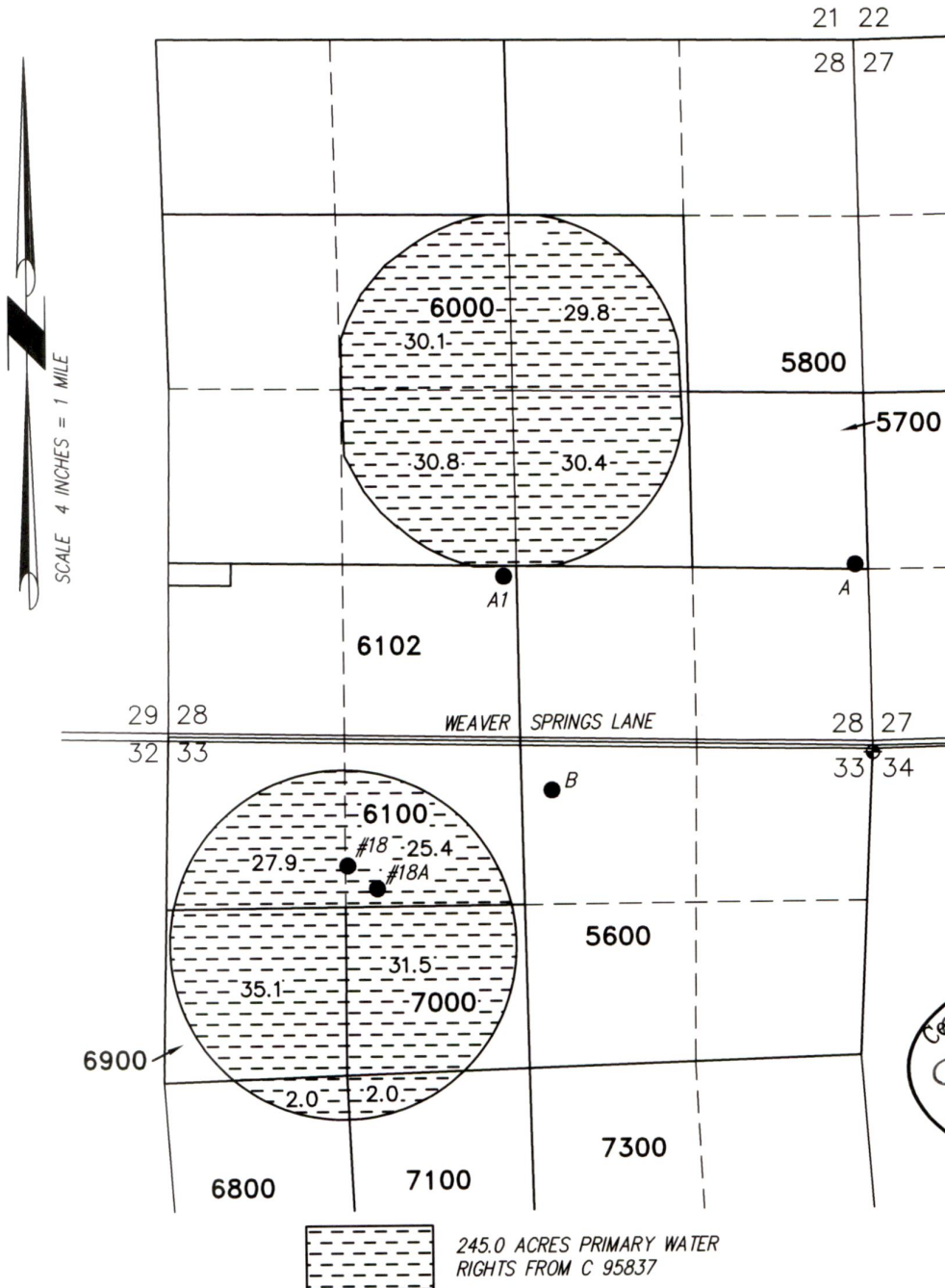

RECEIVED  
APR 04 2022  
OWRD



RENEWAL DATE: 12/31/2022

- POA A1 HARN 51265 (AUTHORIZED & REMAINING)  
LOCATED IN THE SE 1/4 SW 1/4 SECTION 28, T25S R31E, W.M. AND 1240 FEET NORTH AND 2750 FEET WEST FROM THE SE CORNER SECTION 28.
- POA 18A HARN 50501 (PROPOSED APOA)  
LOCATED IN THE NE 1/4 NW 1/4 SECTION 33, T25S R31E, W.M. AND 1120 FEET SOUTH AND 3695 FEET WEST FROM THE NE CORNER SECTION 33.
- POA 18 HARN 50777 (AUTHORIZED & REMAINING)  
LOCATED IN THE NW 1/4 NW 1/4 SECTION 33, T25S R31E, W.M. AND 770 FEET SOUTH AND 1320 FEET EAST FROM THE NW CORNER SECTION 33.
- POA A HARN 50358 (PROPOSED APOA)  
LOCATED IN THE NE 1/4 SE 1/4 SECTION 28, T25S R31E, W.M. AND 1365 FEET NORTH AND 100 FEET WEST FROM THE SE CORNER SECTION 28.
- SECTION CORNER TIE  
LOCATED 2-1/2" ALUM. CAPPED PIPE AT WITNESS POINT 50' SOUTH ON SECTION LINE FROM CORNER 5000 TO SECTION 27.
- POA B HARN 51784 (PROPOSED APOA)  
LOCATED IN THE NW 1/4 NE 1/4 SECTION 33, T25S R31E, W.M. AND 365 FEET SOUTH AND 2405 FEET WEST FROM THE NE

13968

THIS MAP IS FOR THE PURPOSE OF  
LOCATING A WATER RIGHT ONLY  
AND HAS NO INTENT TO PROVIDE  
LEGAL DIMENSIONS OR THE

**T26S R30E &  
T25S R31E, WM**

**HARNEY COUNTY, OREGON**

 POU IR ON

 Sections

 Taxlot

 Quarter Quarter

 Well & Meter



1 inch = 1,320 feet

0 1,320  
Feet

**Well Locations:**

- # 1 (HARN 1837/L-125018) - 1310' N, 1505' W of SE Cor S31
- # 2 (HARN 51504/L-38945) - 130' N, 210' E of S 1/4 Cor S31
- # 3 (HARN 51772/L-11939) - 2160' S, 2340' W of NE Cor S01
- # 16 (HARN 51555/L-38946) - 250' N, 730' E of W 1/4 Cor S01

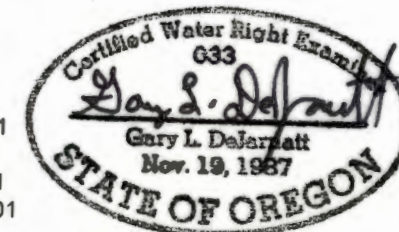

RENEWAL DATE 12/31/2021



**Claim of Beneficial Use Map  
Golden Rule Farms, Inc.**

NOTE: THIS MAP IS NOT INTENDED TO  
PROVIDE LEGAL DIMENSIONS OR LOCATIONS  
OF PROPERTY OWNERSHIP LINES.

**WATER RIGHT SERVICES, LLC**





PO BOX 1830, BEND, OR 97709

CCB# 197121 [www.oregonwater.us](http://www.oregonwater.us)

541-389-2837 [JOHNSHORT@USA.COM](mailto:JOHNSHORT@USA.COM)



**T25S R31E, WM**  
**HARNEY COUNTY, OREGON**

-  POU IR
-  Sections
-  Taxlot
-  Quarter Quarter
-  Well & Meter



1 inch = 1,320 feet  
 0 1,320  
 Feet

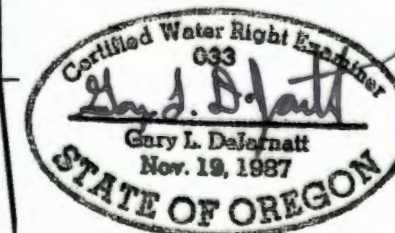

RENEWAL DATE 12/31/2021



**Well Locations:**

- # 18 (HARN 50777/L-52341) - 770' S, 1320' E of NW Cor S 33
- # 1A (HARN 50339/L-22929) - 1240' N, 2750' W of SE Cor S28

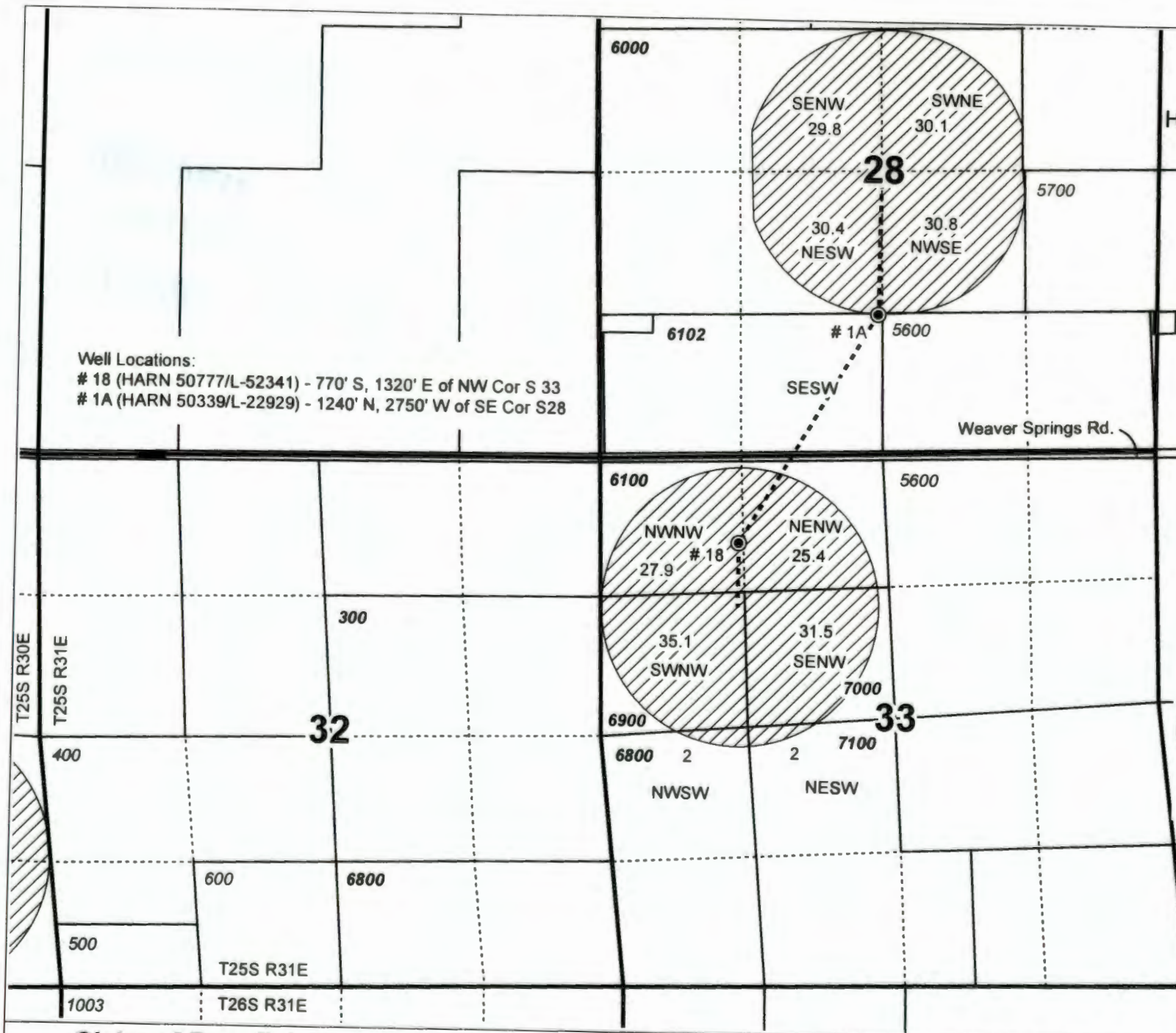

**Claim of Beneficial Use Map**  
**Golden Rule Farms, Inc.**

NOTE: THIS MAP IS NOT INTENDED TO  
 PROVIDE LEGAL DIMENSIONS OR LOCATIONS  
 OF PROPERTY OWNERSHIP LINES.

**WATER RIGHT SERVICES, LLC**

PO BOX 1830, BEND, OR 97709

CCB# 197121 [www.oregonwater.us](http://www.oregonwater.us)

541-389-2837 [JOHNSHORT@USA.COM](mailto:JOHNSHORT@USA.COM)