

SUPERSEDING

TOWNSHIP 26 SOUTH, RANGE 5 WEST, WM
SW 1/4 SW 1/4 SECTION 19

DOUGLAS COUNTY

T-14110 REVISED

TRANSFER APPLICATION MAP
CHANGE IN POINT OF DIVERSION
CERTIFICATE 91903

FOR

Gary and Louise Reed
P.O. Box 747
Winchester, OR 97495

RECEIVED
NOV 14
OWRD

Scale

1 inch = 400 feet

NORTH

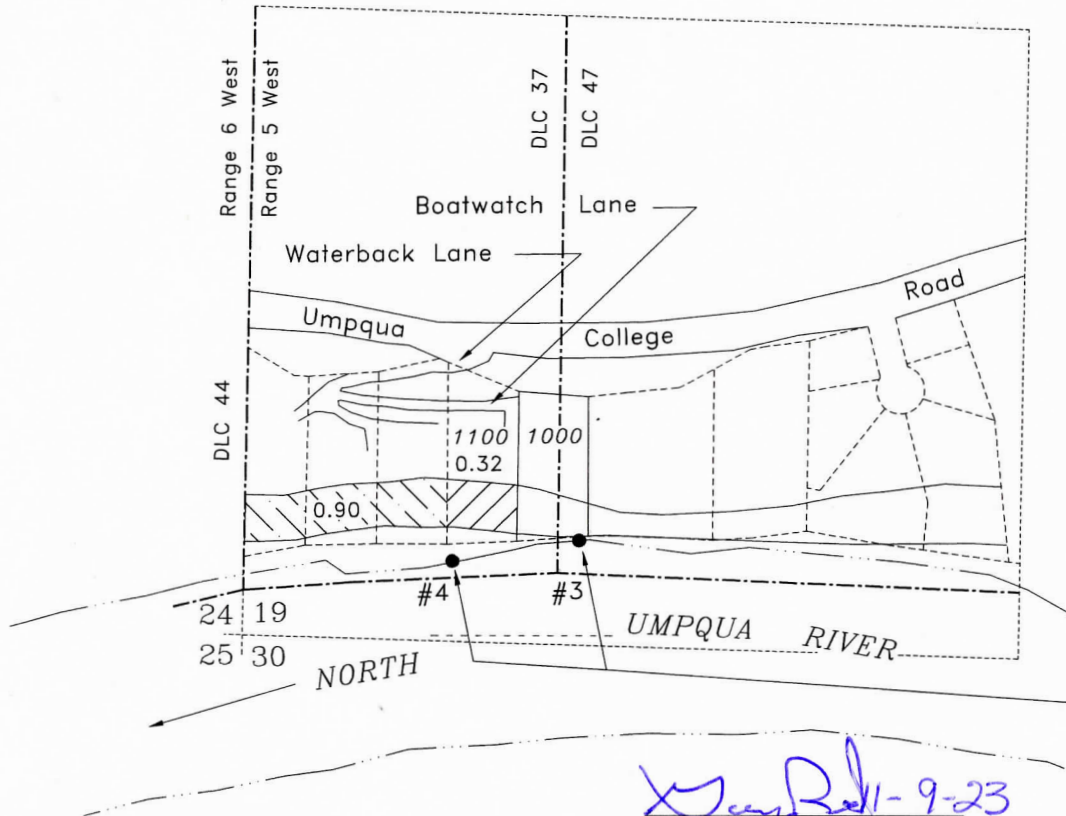

Gary Reed 11-9-23
Date

Louise Reed 11-9-23
Date

POD between 2 points

POD #3 - 200 feet north and 700 feet east from the SW corner section 19, being within the SW/SW section 19 and in DLC 47.

POD #4 - 155 feet north and 440 feet east from the SW corner section 19, being within the SW/SW section 19 and in DLC 37.

Authorized POD #2 - 180 feet south & 3360 feet east from the SW corner section 19, being within the NW/NE section 30 (Plotted from permit map)

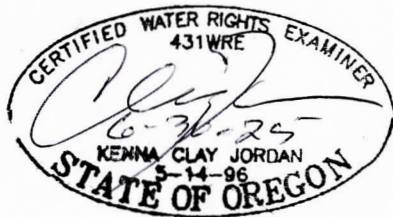

- Change in POD
TL-1100 - 0.32 Acres
- Remaining Right
within DLC 37 - 0.90 Acres

This map is not intended to provide legal dimensions or locations of property ownership lines

map prepared using County GIS
tax lots over current OReamap &
certificate map & oriented to
survey M154-39

Rev-b. 11/6/2023 kcj



JORDAN ENGINEERING
460 JORDAN LANE
ROSEBURG, OR 97471
(541) 673-1931

Drawn 9/23/2022 ned
Rev. 11/6/2023 ned

I, C.W. KLINE of Fairview Route
Coquille Ore-Do hereby
certify that this map was made
from notes taken during an
actual survey made under my
immediate supervision during
Nov. 20 to 28 1949 that the monu-
ment shown on this map consist-
ing of a 2" by 36" pipe which
bears S 64° 10' W 4587' to the
SW corner of the Thomas Smith
DLC 44

C.W. Kline

Registration Number 1335

-  1950
-  1951
-  Excluded

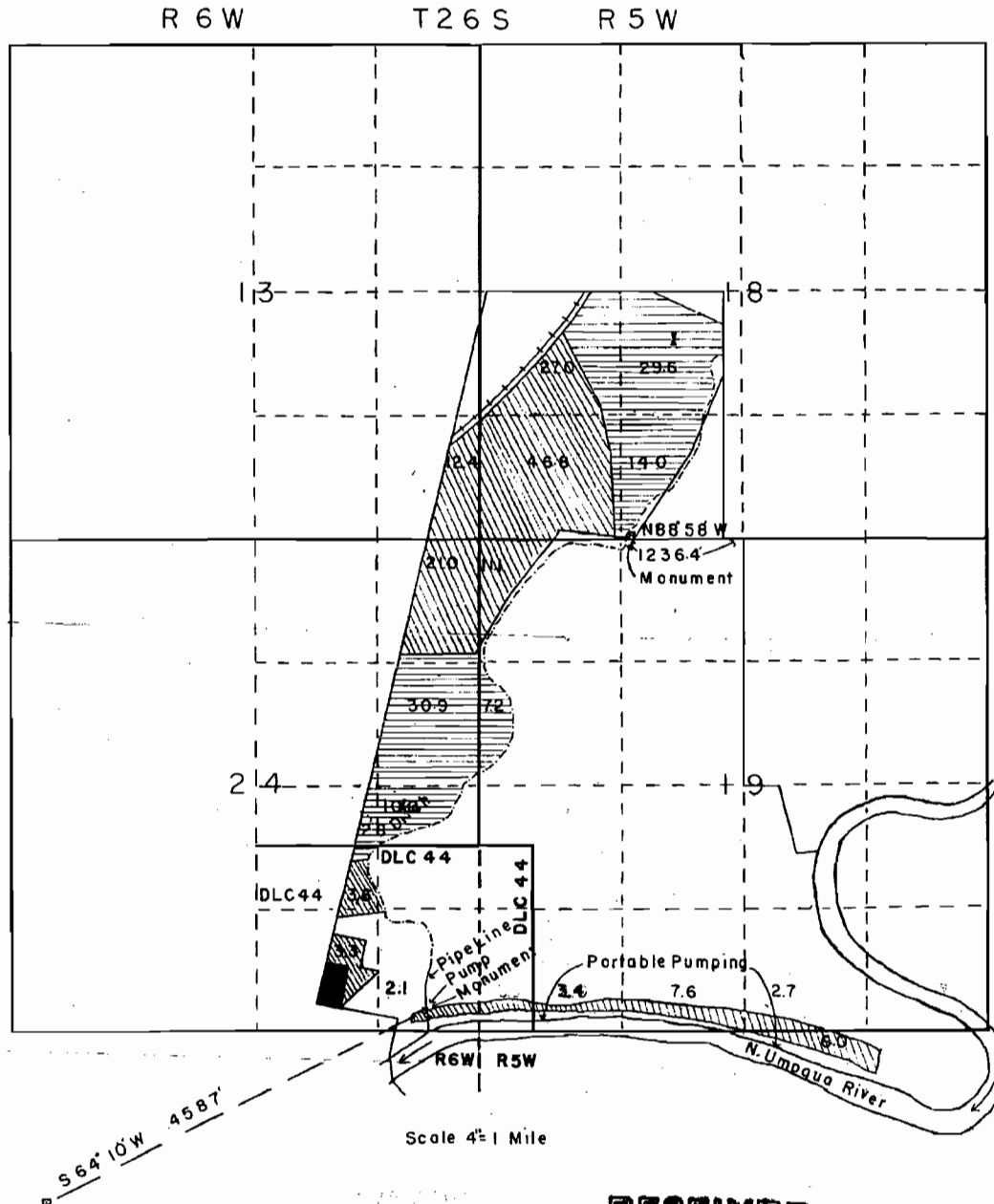

Application No. 24695
Permit No. 19661

RECEIVED
JUL 17 1950
STATE ENGINEER
SALEM, OREGON

RECEIVED
MAY 10 1950
STATE ENGINEER
SALEM, OREGON

AMENDED TRANSFER APPLICATION MAP

FOR: WILLIAM & DENISE BLACKWELL
 BY: NATHAN R. REED, CWRE
 T26S, R5W, W.M. SECTION 30, DLC 47
 PERMIT NO. 19661
 CERTIFICATE NO. 86120

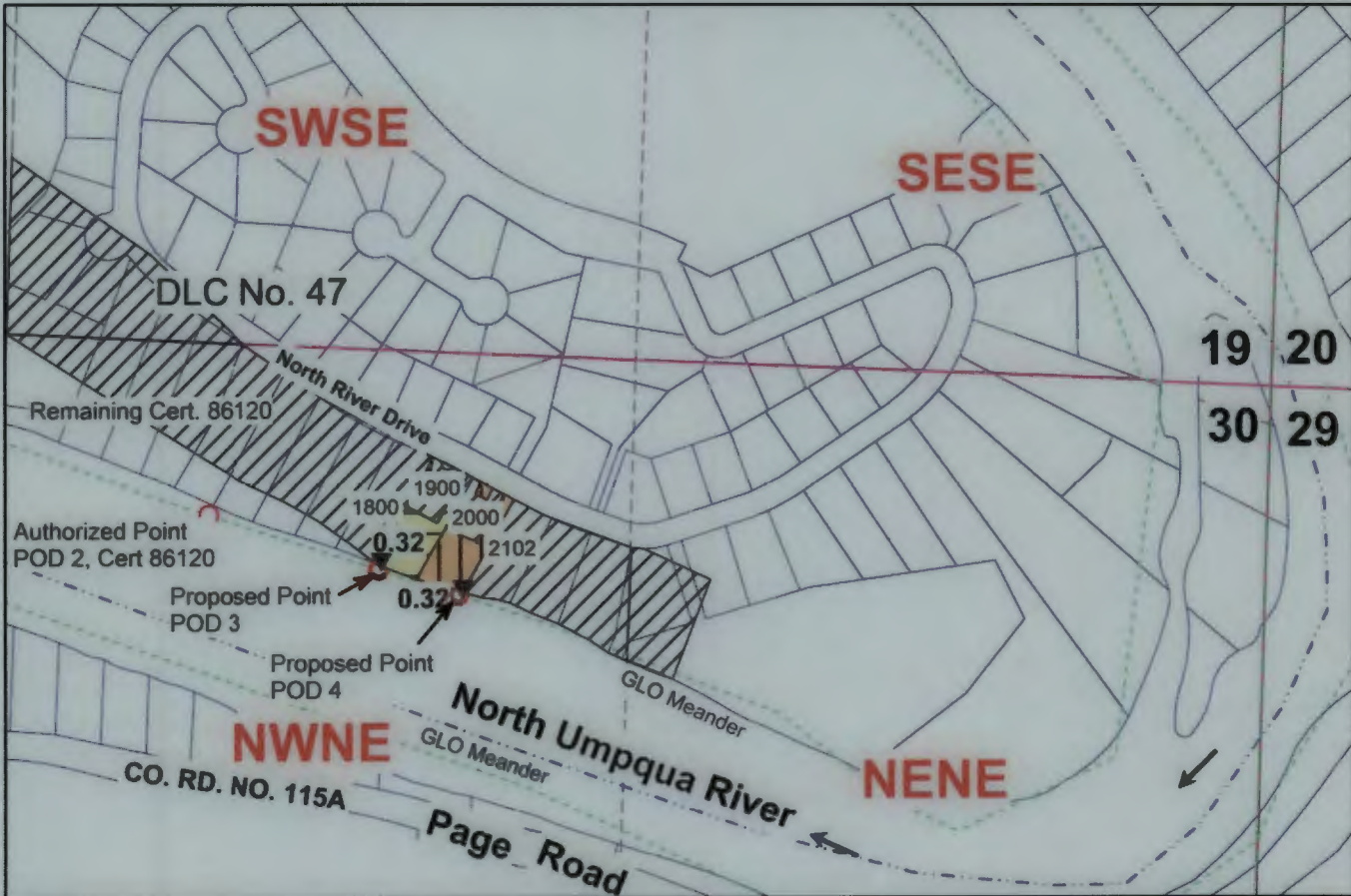

AUTHORIZED POD 2: NWNE, SECTION 30, T26S, R5W, W.M.; 2940 FEET SOUTH AND 3360 FEET EAST OF W1/4 CORNER OF SECTION 19.
 PROPOSED POD 3: NWNE, SECTION 30, T26S, R5W, W.M.; 3106 FEET SOUTH AND 3692 FEET EAST OF W1/4 CORNER OF SECTION 19.
 PROPOSED POD 4: NWNE, SECTION 30, T26S, R5W, W.M.; 3146 FEET SOUTH AND 3949 FEET EAST OF W1/4 CORNER OF SECTION 19.

Legend

▼	PUMP	-----	Sixteenth
○	POD	□	Parcels
→	Flow_arrow	▨	Remaining Cert. 86120
-----	Meander	▨	Tax Lot 1900, 0.32 Ac
□	Township	▨	Tax Lot 2000, 0.32 Ac
□	Section		

RECEIVED BY OWRD

MAR 18 2016

SALEM, OR

MAP PREPARED FOR:
 WILLIAM & DENISE BLACKWELL
 130 NORTH RIVER DRIVE
 ROSEBURG, OR 97470

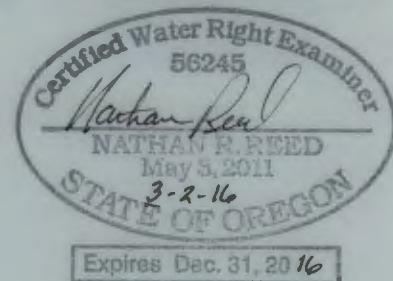

THE PURPOSE OF THIS MAP IS TO IDENTIFY THE LOCATION OF THE WATER RIGHT. IT IS NOT INTENDED TO PROVIDE INFORMATION RELATIVE TO THE LOCATION OF PROPERTY OWNERSHIP BOUNDARY LINES.

MAP PREPARED BY:
 NATHAN R. REED, P.E., CWRE
 1113 SE CASS AV
 ROSEBURG, OR 97470

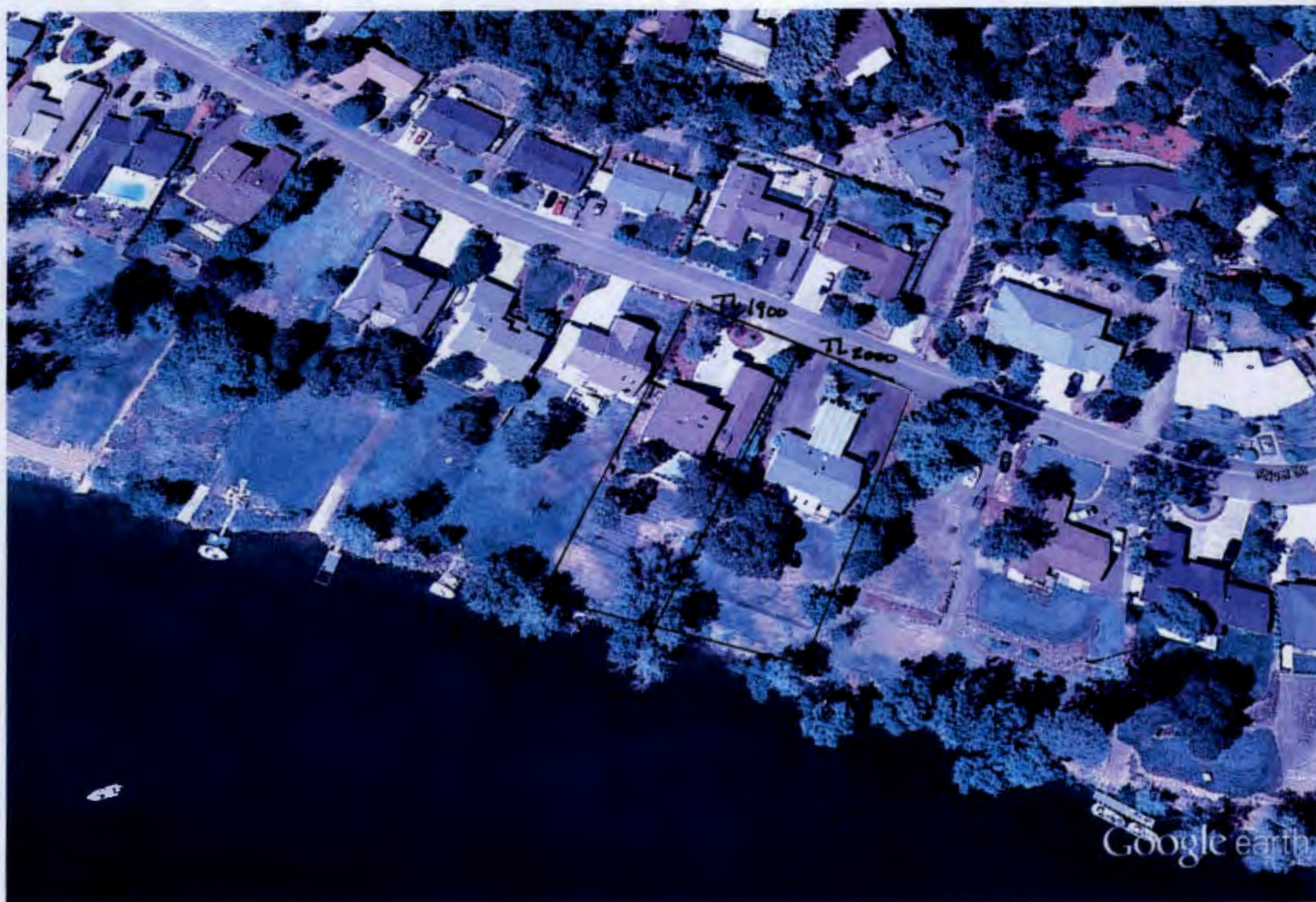

Google earth

feet
meters



IMAGERY DATE: 7-29-2011

RECEIVED BY OWRD

SEP 04 2015

SALEM, OR

T 12159

TRANSFER APPLICATION MAP

FOR: WILLIAM & DENISE BLACKWELL
 BY: NATHAN R. REED, CWRE
 T26S, R5W, W.M. SECTION 30, DLC 47
 PERMIT NO. 19661
 CERTIFICATE NO. 86120

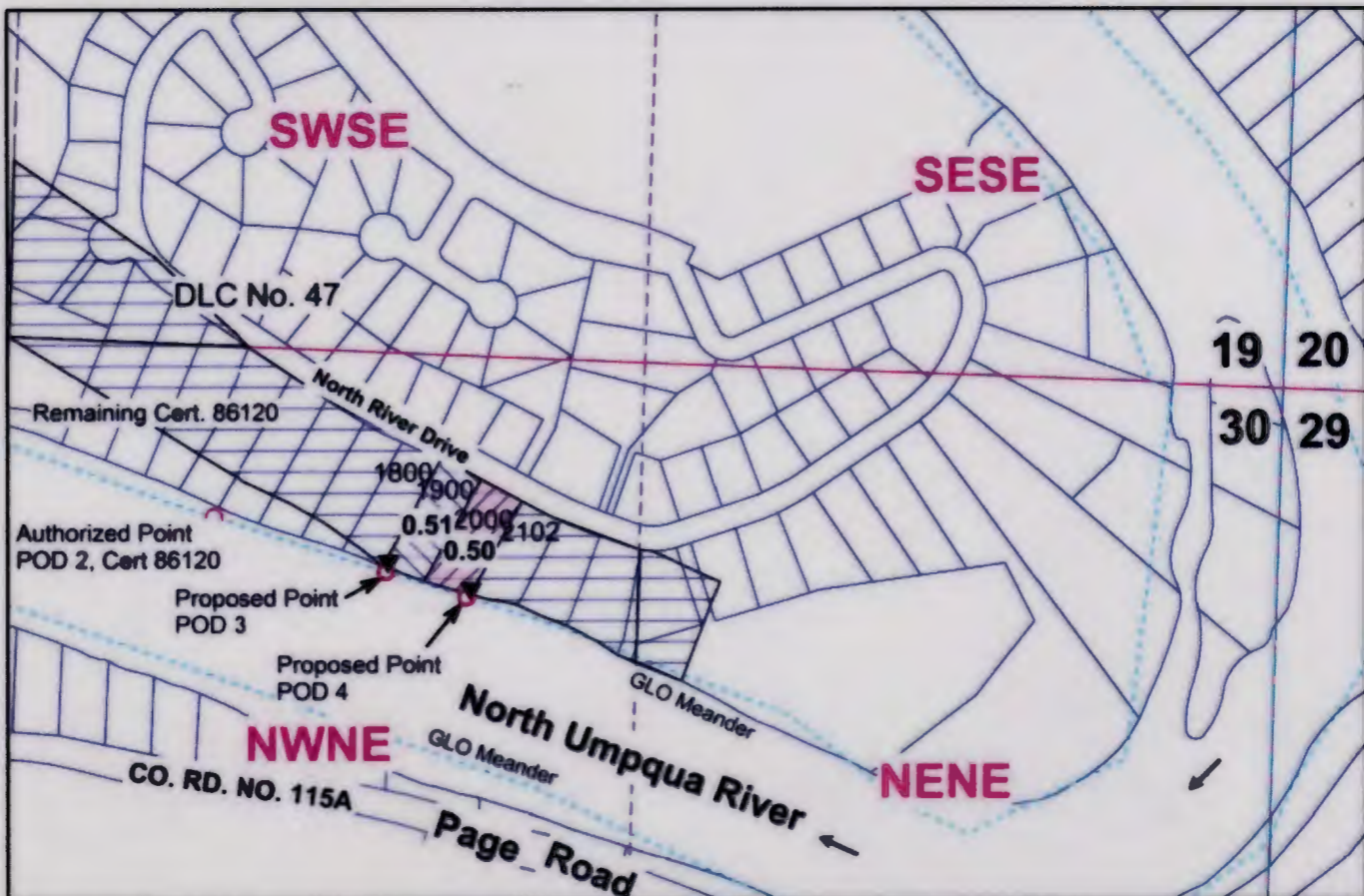

AUTHORIZED POD 2: NWNE, SECTION 30, T26S, R5W, W.M.; 2940 FEET SOUTH AND 3360 FEET EAST OF W1/4 CORNER OF SECTION 19.
 PROPOSED POD 3: NWNE, SECTION 30, T26S, R5W, W.M.; 3106 FEET SOUTH AND 3692 FEET EAST OF W1/4 CORNER OF SECTION 19.
 PROPOSED POD 4: NWNE, SECTION 30, T26S, R5W, W.M.; 3146 FEET SOUTH AND 3949 FEET EAST OF W1/4 CORNER OF SECTION 19.

RECEIVED BY OWRD

Legend

SEP 04 2015

SALEM, OR

POD	Meander
Pump	DLC
Tax Lot 1900, 0.51 Ac, 19.50	Section
Tax Lot 2000, 0.50 Ac, 19.50	Quarter
Cert. 86120, 19.50	Sixteenth
Flow_arrow	Parcels

MAP PREPARED FOR:
 WILLIAM & DENISE BLACKWELL
 130 NORTH RIVER DRIVE
 ROSEBURG, OR 97470



THE PURPOSE OF THIS MAP IS TO IDENTIFY THE LOCATION OF THE WATER RIGHT. IT IS NOT INTENDED TO PROVIDE INFORMATION RELATIVE TO THE LOCATION OF PROPERTY OWNERSHIP BOUNDARY LINES.

MAP PREPARED BY:
 NATHAN R. REED, P.E., CWRE
 1113 SE CASS AV
 ROSEBURG, OR 97470

T 12150