

NW 1/4, SW 1/4, SEC. 31, T 16 S., R. 3 E., W.M.  
 TAX LOTS 600 & 601

**RECEIVED**

DEC 14 1999

WATER RESOURCES DEPT.  
 SALEM, OREGON

36  
 1/4

31

DUE SOUTH

733.98'

DUE EAST

296.43'



SCALE:  
 1" = 100'

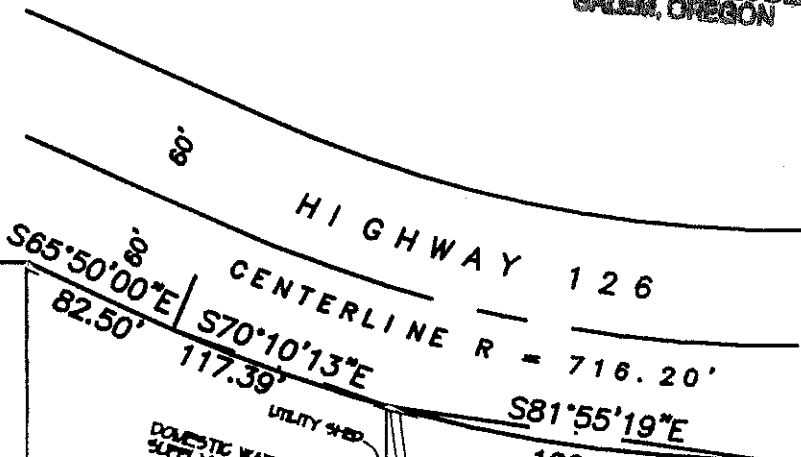

NOTE: ALL DOMESTIC WATER IS OBTAINED FROM THE WELL

\* DENOTES SPRINKLER HEAD SITE.

- 1—RAINBIRD 35
- 18—RAINBIRD 25
- 3—MELLNOR PLASTIC.

478.86'

NORTH

GARDEN PLOT

WOODPHED

CLEARED OPEN AREA

384.11

NORTH

S65°50'00"E  
 82.50'  
 S70°10'13"E  
 117.39'

S81°55'19"E  
 199.45'

293.65'

NORTH

186.90'

116.40'

95.43'  
 N59°00'00"E

N 85° 30' 00" E

McKenzie River

DIVERSION POINT  
 1140.0' SOUTH AND  
 660.0' EAST FROM  
 WEST ONE-QUARTER  
 CORNER SECTION 31,  
 T. 16 S., R. 3 E., W.M.



A 1 1/2 H.P. GRUNDFOS  
 SUBMERSIBLE STAINLESS  
 STEEL PUMP MODEL NO.  
 25S15 INSTALLED 4/11/90  
 BY MCKENZIE VALLEY PUMP  
 SERVICE VIDA, OREGON.

NOTE:  
 THIS MAP IS FOR THE PURPOSE OF  
 LOCATING A WATER RIGHT AND IS  
 NOT INTENDED TO PROVIDE INFOR-  
 MATION RELATIVE TO THE LOCATION  
 OF PROPERTY BOUNDARIES.

APPLICATION FILE NO. 73301

PERMIT NO. 51882

**FINAL PROOF SURVEY MAP**  
 FOR

BY:  
 DENNIS O. BRYANT C.W.R.E.  
 34129 EL ROBLE AVENUE  
 EUGENE, OREGON 97405  
 TELEPHONE 541-747-8297

MR. & MRS. BENJAMIN G. COLEMAN JR.  
 47386 MCKENZIE HIGHWAY  
 VIDA, OREGON 97488

DATE: NOV. 25, 1999