

SECTION 11, TWP.4 S. RANGE 13 E. W.M.
 WASCO COUNTY, OREGON

3 2
 10 11

RECEIVED
 MAR 17 2023
 OWRD

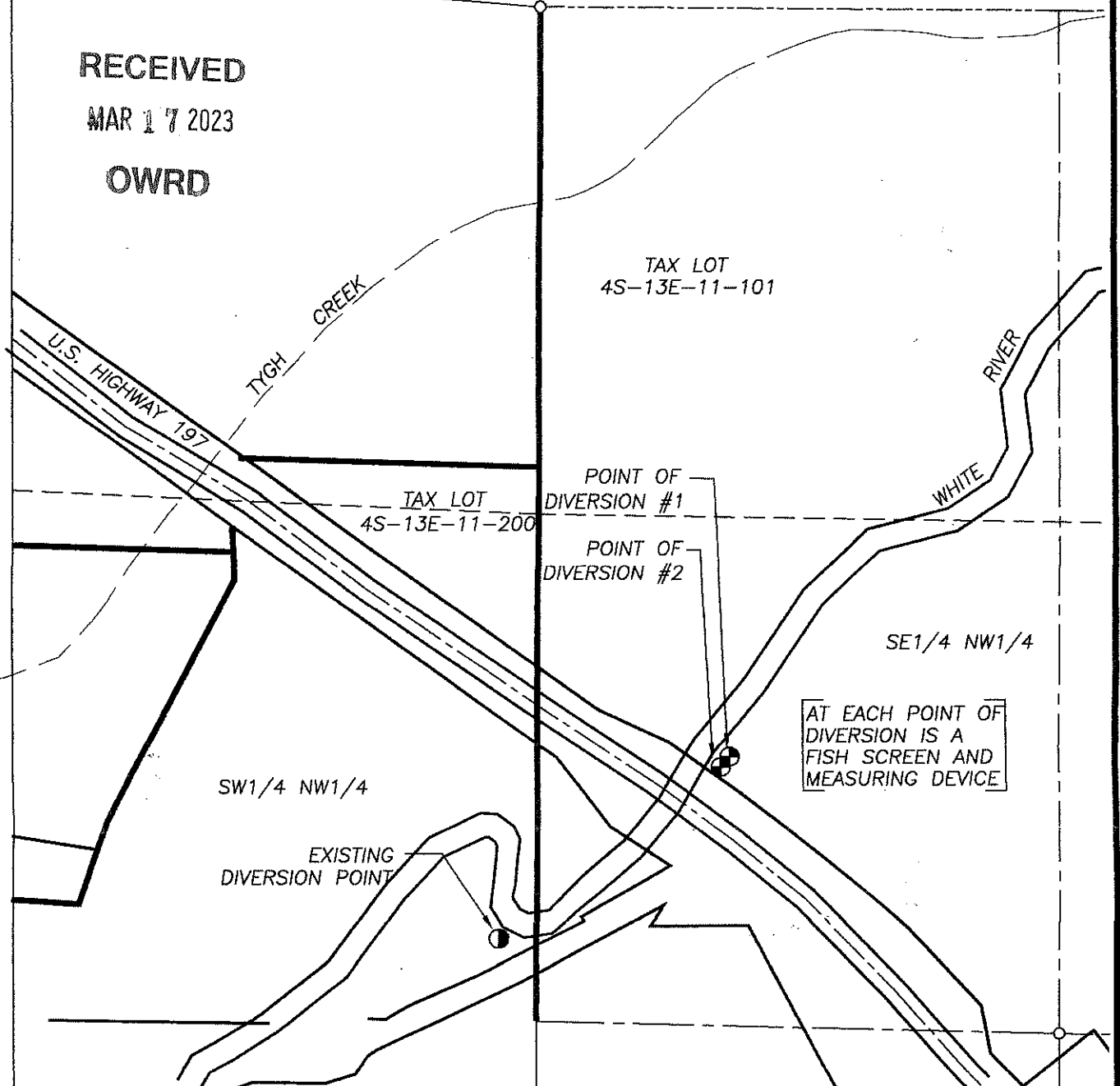

LEGEND:

- ⊕ POINTS OF DIVERSION
- ASHLEY #1 = 2,005' S. & 1,803' E. OF NW COR. SECTION 11
- JUSTESEN #2 = 2,032' S. & 1,781' E. OF NW COR. SECTION 11

CLAIM OF BENEFICIAL USE MAP

SCALE: 1" = 400'

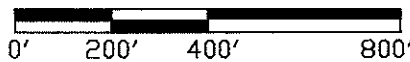

TRANSFER No. 10239

IN THE NAME OF:
3/4 CIRCLE A RANCH

DATE: MARCH 14, 2023

BY: **TENNESON ENGINEERING CORP.**
 3775 CRATES WAY
 THE DALLES, OREGON. 97058
 PH. 541-296-9177
 FAX 541-296-6657

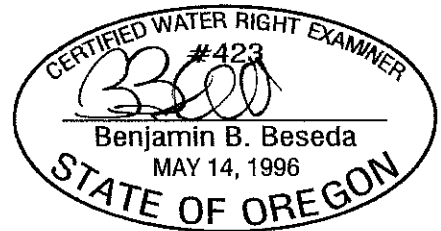

EXPIRES: 12/31/2023

NOTE:

"THIS MAP IS NOT INTENDED TO PROVIDE DIMENSIONS OR LOCATIONS OF PROPERTY OWNERSHIP LINES."