

CLAIM of BENEFICIAL USE MAP

RECEIVED

JUL 05 2023

CWRE

FOR: MICHAEL & ROBYN WIDMANN
BY: NATHAN REED, PE, CWRE
T26S, R5W, W.M. SECTION 23, DLC 39
APPLICATION NO. S-88904
PERMIT NO. S-55445



SCALE: 1" = 400'

DATE OF SURVEY: JUNE 26, 2023

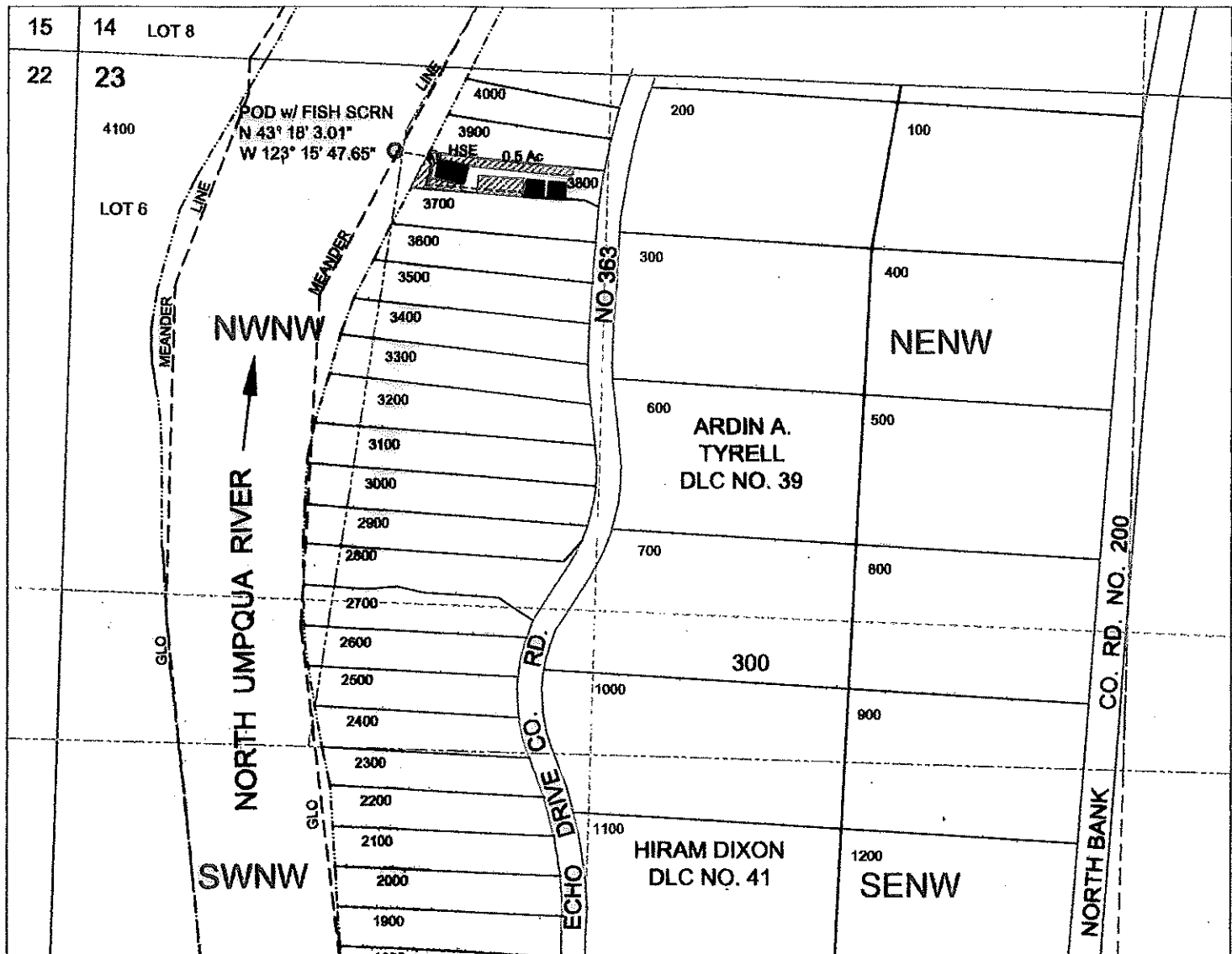

POD IS LOCATED 197 FEET SOUTH & 833 FEET EAST OF NW1/4 CORNER OF SECTION 23 AS PROJECTED WITHIN DLC NO. 39.

LEGEND

- WATER
- POD
- METER
- WATERLINE
- SECTION
- QUARTER
- SIXTEENTH
- DLC
- GLOT
- PARCEL
- IRRIGATION AREA

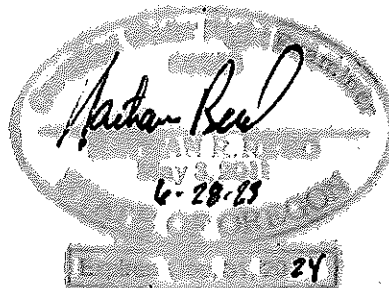

MAP PREPARED FOR:
MICHAEL R. WIDMANN
ROBYN MCARTHUR-WIDMANN
1454 ECHO DRIVE
ROSEBURG, OR 97470

MAP PREPARED BY:
NATHAN REED PE, CWRE
157 WEST BODIE STREET
ROSEBURG, OR 97471

THE PURPOSE OF THIS MAP IS TO IDENTIFY THE LOCATION OF THE WATER RIGHT. IT IS NOT INTENDED TO PROVIDE INFORMATION RELATIVE TO THE LOCATION OF PROPERTY OWNERSHIP BOUNDARY LINES.