

# CLAIM of BENEFICIAL USE

FOR DAVID & LINDA MORGAN  
BY NATHAN REED PE CWRE  
T26S, R7W, W.M. SECTION 24, GLOT 4  
APPLICATION NO.: S-89277  
PERMIT NO.: S-55398

SCALE: 1" = 400'

DATE OF SURVEY: MAY 11, 2023

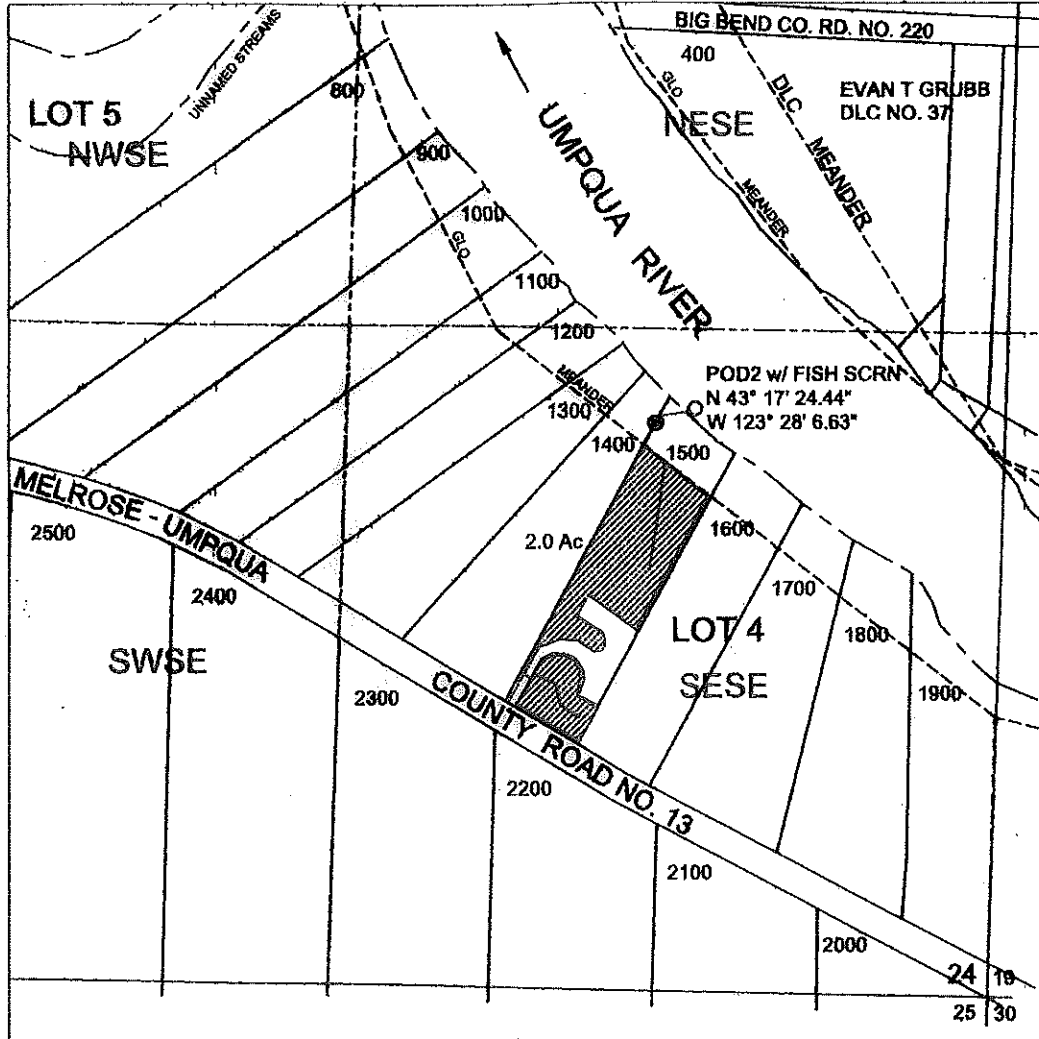

- LEGEND
- WATER/STREAM
  - POD
  - METER
  - PIPELINE
  - ▨ IRRIGATION AREA
  - SECTION
  - QUARTER
  - MEANDER
  - SIXTEENTH
  - DLC
  - GOV LOT
  - PARCEL

RECEIVED  
MAY 16 2023  
CLERK, JUDICIAL

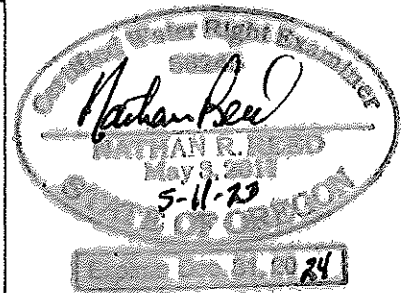

THE POD IS LOCATED 1201 FEET NORTH AND 608 FEET WEST FROM NW CORNER, SECTION 30 WITHIN GOVERNMENT LOT 4.

MAP PREPARED FOR:  
DAVID & LISA MORGAN  
4027 MELQUA ROAD  
ROSEBURG, OR 97471

THE PURPOSE OF THIS MAP IS TO IDENTIFY THE LOCATION OF THE WATER RIGHT. IT IS NOT INTENDED TO PROVIDE INFORMATION RELATIVE TO THE LOCATION OF PROPERTY OWNERSHIP BOUNDARY LINES.

MAP PREPARED BY:  
NATHAN REED PE, CWRE  
157 WEST BODIE STREET  
ROSEBURG, OR 97471