

CLAIM of BENEFICIAL USE MAP

FOR: DIANE SLACK & JOAN CAROLYN GILLILAND

BY: NATHAN REED, PE, CWRE

T26S, R3W, W.M. SECTION 10

APPLICATION NO. S-88884

PERMIT NO. S-55444

DATE OF SURVEY: NOVEMBER 22, 2023



SCALE: 1" = 400'

RECEIVED

NOV 20 2023

OWH

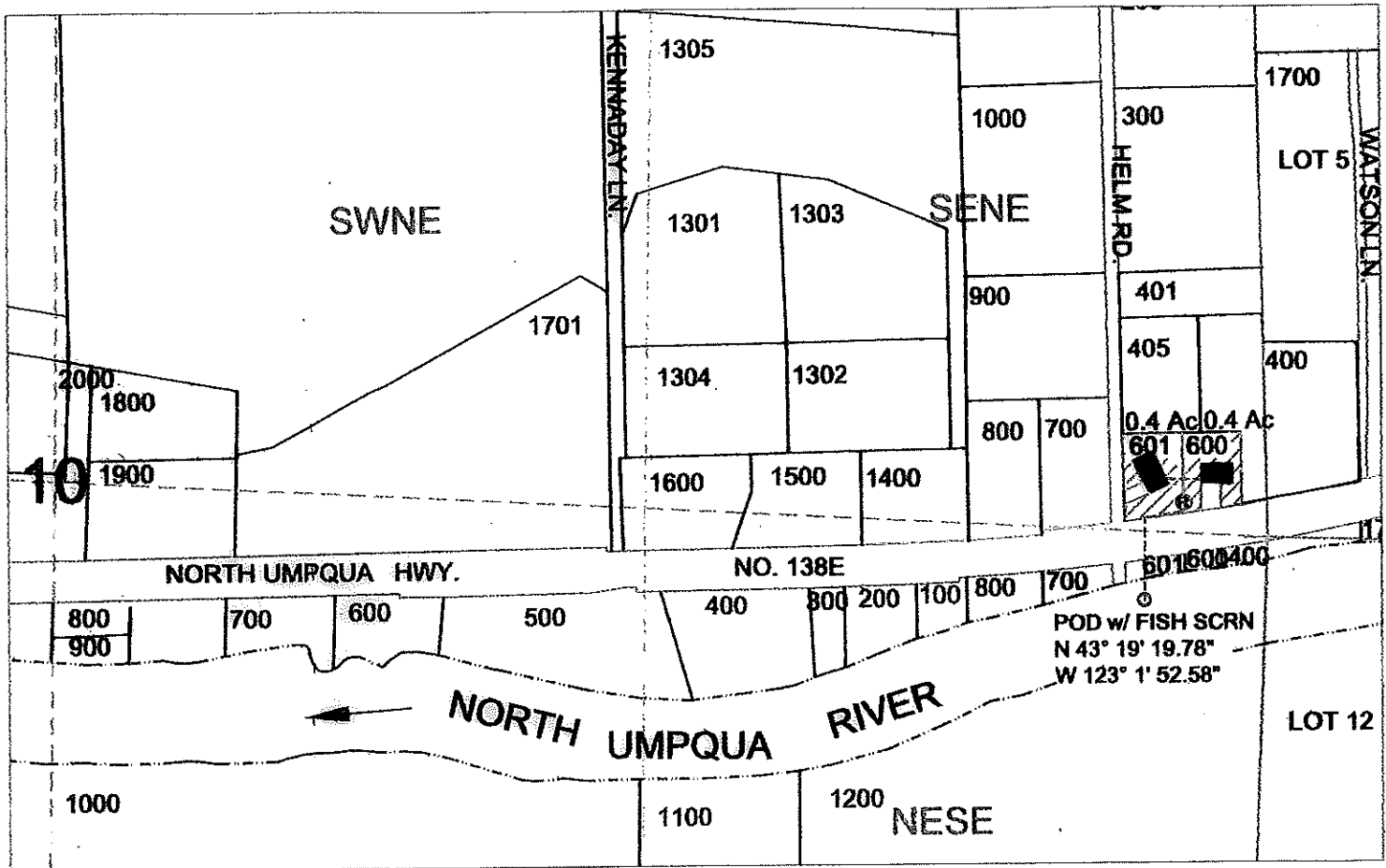

POD IS LOCATED 148 FEET SOUTH & 200 FEET WEST OF E1/4 CORNER OF SECTION 10 .

LEGEND

- WATER
- POD
- Ⓡ FLOW RESTR.
- HOUSE
- - - WATERLINE
- SECTION
- - - QUARTER
- - - SIXTEENTH
- - - GOV LOT
- PARCEL

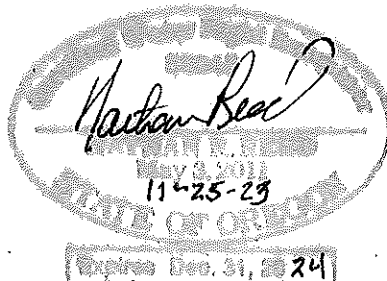

MAP PREPARED FOR:
DIANE SLACK
23196 N UMPQUA HWY
IDLEYLD PARK, OR 97447

JOAN CAROLYN GILLILAND
23164 N UMPQUA HWY
IDLEYLD PARK, OR 97447

MAP PREPARED BY:
NATHAN REED PE, CWRE
157 WEST BODIE STREET
ROSEBURG, OR 97471

THE PURPOSE OF THIS MAP IS TO IDENTIFY THE LOCATION OF THE WATER RIGHT. IT IS NOT INTENDED TO PROVIDE INFORMATION RELATIVE TO THE LOCATION OF PROPERTY OWNERSHIP BOUNDARY LINES.