

TRANSFERRED FROM

SECTION 13, TOWNSHIP 26 SOUTH, RANGE 14 EAST
TAX LOT 2614-1100

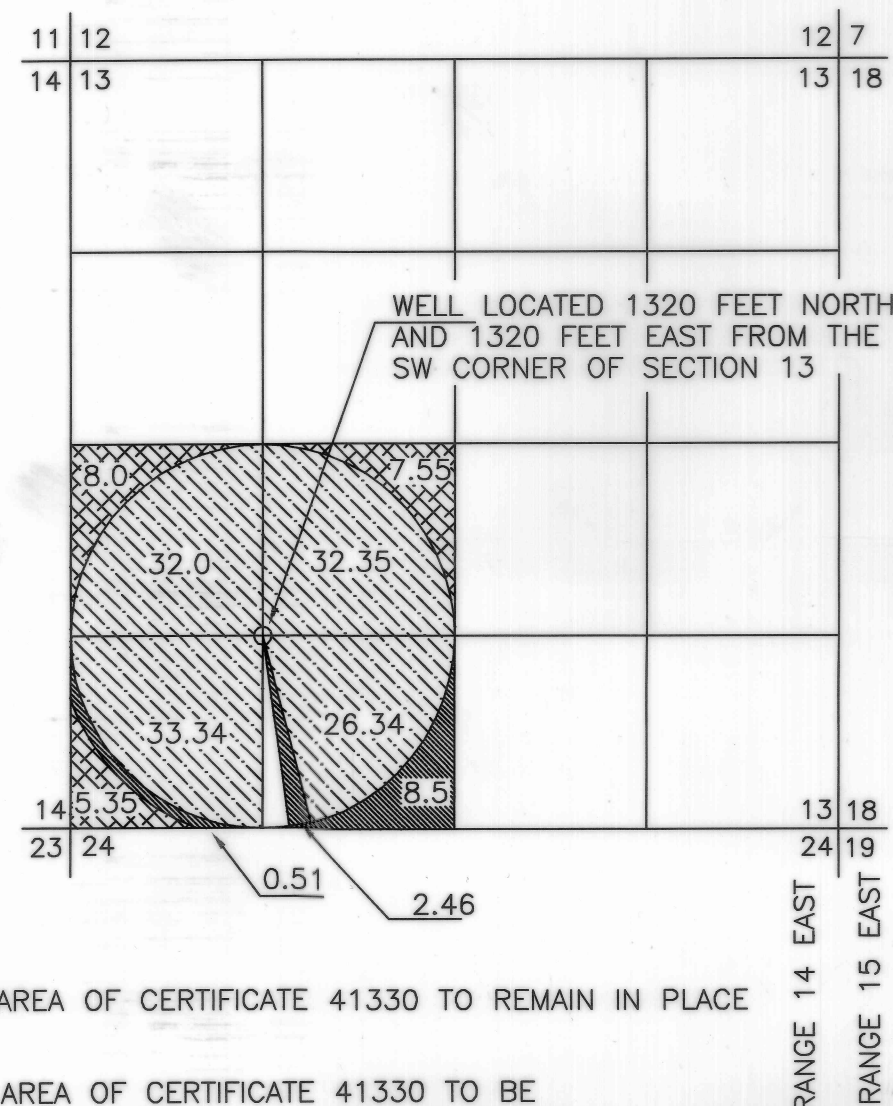

-  INDICATES AREA OF CERTIFICATE 41330 TO REMAIN IN PLACE
-  INDICATES AREA OF CERTIFICATE 41330 TO BE TRANSFERRED TO CERTIFICATE 41322 AS SHOWN
TOTAL AMOUNT TRANSFERRED 20.9 ACRES
-  INDICATES AREA OF CERTIFICATE 41330 TO BE TRANSFERRED TO CERTIFICATE 56506 AS SHOWN
TOTAL AMOUNT TRANSFERRED 11.47 ACRES

TRANSFERRED TO

SECTION 30, TOWNSHIP 26 SOUTH, RANGE 14 EAST
TAX LOT 2614-1400

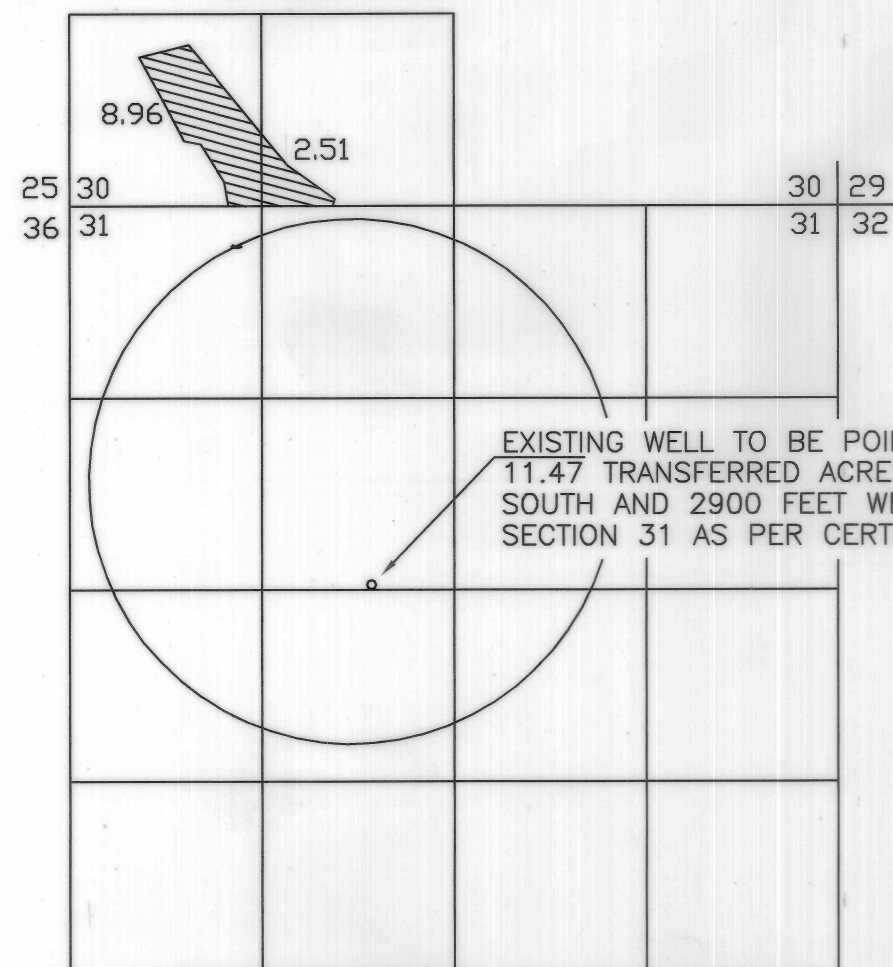





-  INDICATES AREA TRANSFERRED FROM CERTIFICATE 41330

EXISTING WELL TO BE POINT OF DIVERSION FOR
11.47 TRANSFERRED ACRES. WELL LOCATED 2600 FEET
SOUTH AND 2900 FEET WEST FROM THE NE CORNER OF
SECTION 31 AS PER CERTIFICATE 56506 AND 56505

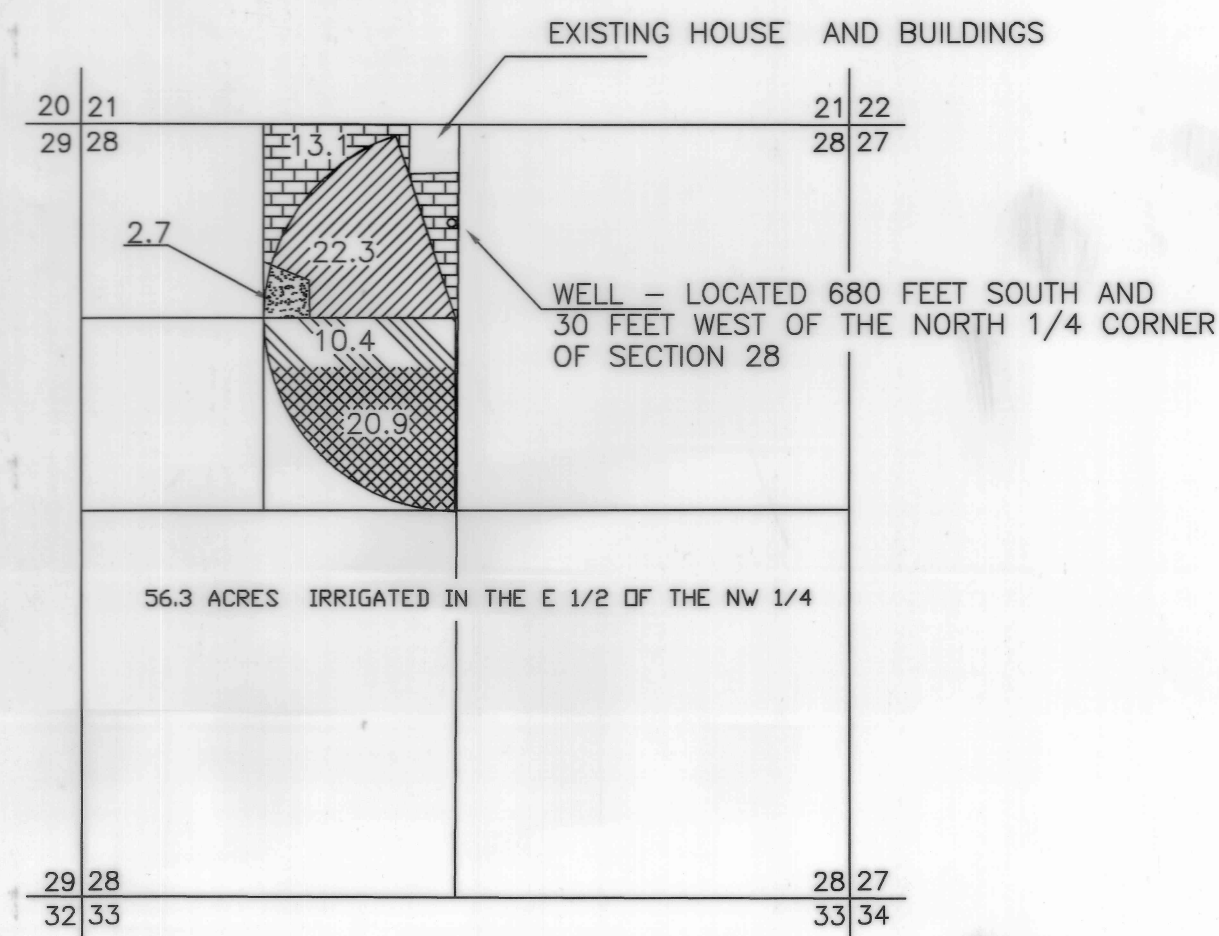
TRANSFERRED TO

SECTION 28, TOWNSHIP 26 SOUTH, RANGE 14 EAST
TAX LOT 2614-2101

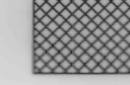

-  INDICATES AREA OF CERTIFICATE 41322 TO REMAIN IN PLACE
-  INDICATES AREA OF CERTIFICATE 41322 TRANSFERRED FROM THE NE 1/4 OF THE NW 1/4 TO THE SE 1/4 OF THE NW 1/4
-  INDICATES AREA TRANSFERRED FROM CERTIFICATE 41330
-  INDICATES AREA TRANSFERRED FROM CERTIFICATE 41322 TO REMAIN IN THE NE 1/4 OF THE NE 1/4 OF SECTION 28
-  INDICATES AREA TRANSFERRED FROM CERTIFICATE 41322

RECEIVED

JAN 02 2003
WATER RESOURCES DEPT.
SALEM, OREGON

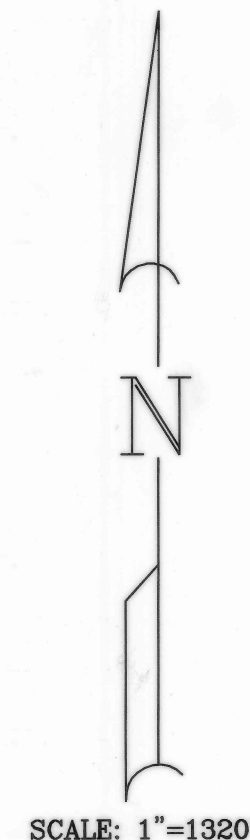

NOTE: PREPARATION OF THIS MAP IS FOR IDENTIFYING PROPOSED
WATER RIGHTS ONLY. IT HAS NO INTENT TO PROVIDE LOCATIONS
OR DIMENSIONS OF PROPERTY BOUNDRIES..

PREPARED FOR:
MATTIS RANCH
P.O. BOX 63
FORT ROCK, OREGON 97735
(541) 576-2384

PREPARED BY:
ANDERSON ENGINEERING & SURVEYING, INC.
P.O. BOX 28 LAKEVIEW, OREGON 97630
(541) 947-4407 FAX 947-2321
P.O. BOX 419 REDMOND, OREGON 97756
(541) 923-4307 FAX 923-4308

DATE: JUNE 2002 DWG. FILE: MATHISws.DWG
JOB NO.: 2002.46 SHEET 1 OF 1

T-9256

MAP TO ACCOMPANY APPLICATION TO CHANGE PLACE OF USE & POINTS OF APPROPRIATION FOR RUSS MATTIS

SECTIONS 30 & 31, TOWNSHIP 26 SOUTH, RANGE 14 EAST, W.M.
TAX LOTS: 1400 & 2200

RECEIVED

SEP 22 2022

OWRD

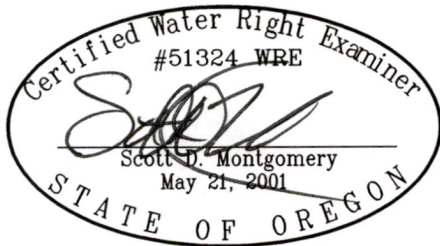
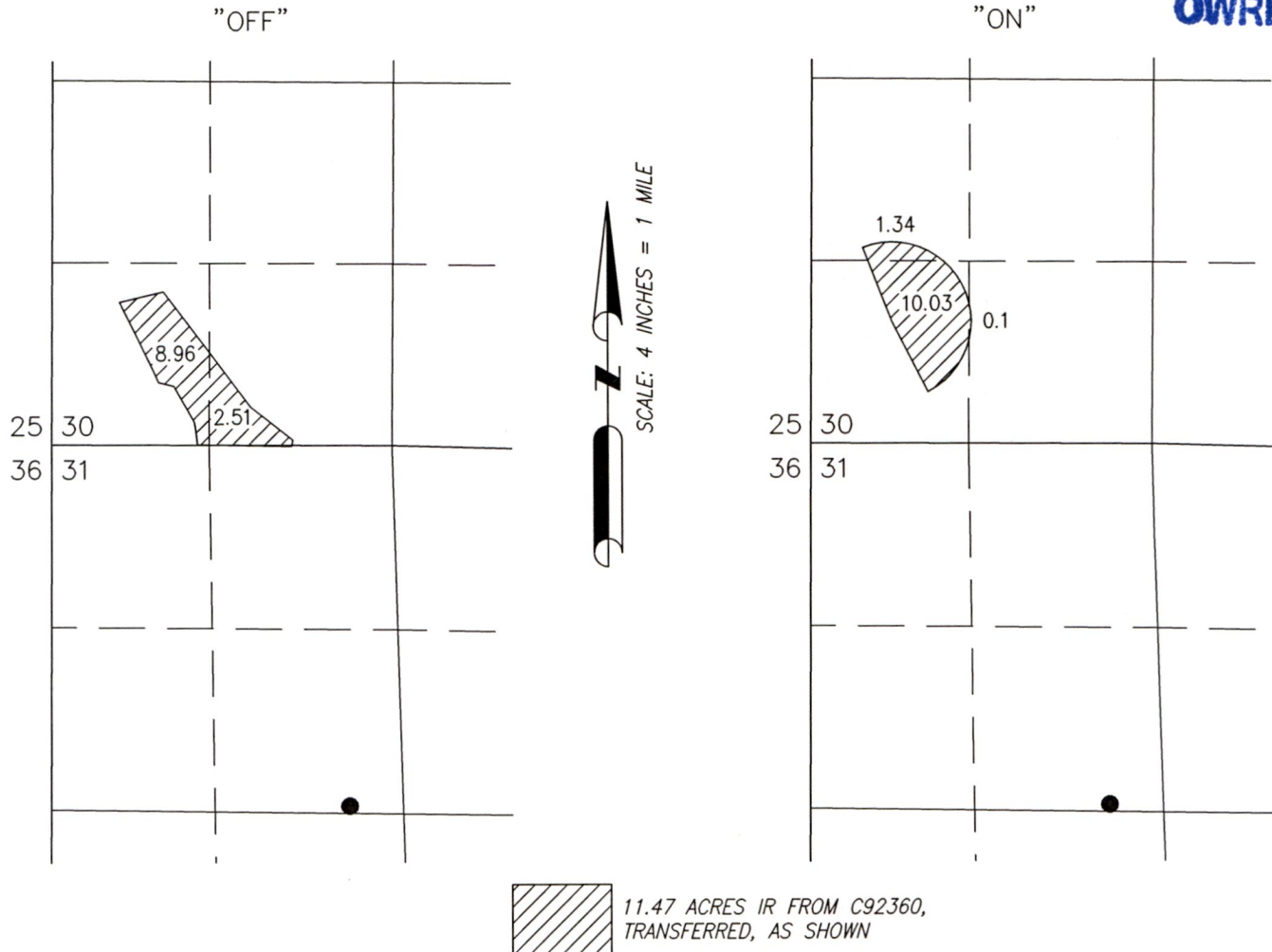

RENEWAL DATE: 12/31/2022

- POA (LAKE 367/368)
EXISTING WELL AUTHORIZED BY C52618 LOCATED IN THE
SE 1/4 OF THE NW 1/4 SECTION 31 & 2600 FEET SOUTH
& 2900 FEET WEST FROM THE NE CORNER SECTION 31.

THIS MAP IS FOR THE PURPOSE OF DESIGNING AN
IRRIGATION SYSTEM PLAN AND HAS NO INTENT TO PROVIDE
LEGAL DIMENSIONS OR THE LOCATION OF PROPERTY LINES

PROJECT No. 22-093

PREPARED AT THE REQUEST OF:

RUSS MATTIS
P.O. BOX 87
FT. ROCK, OR 97735

ALL POINTS ENGINEERING
& SURVEYING, INC.



P.O. BOX 767
TERREBONNE, OREGON 97760
(541) 548-5833 PH
Scott@APEandS.com
www.APEandS.com

14096
14095