

47621
56506
T 5363

T.26S., R.14E., W.M.

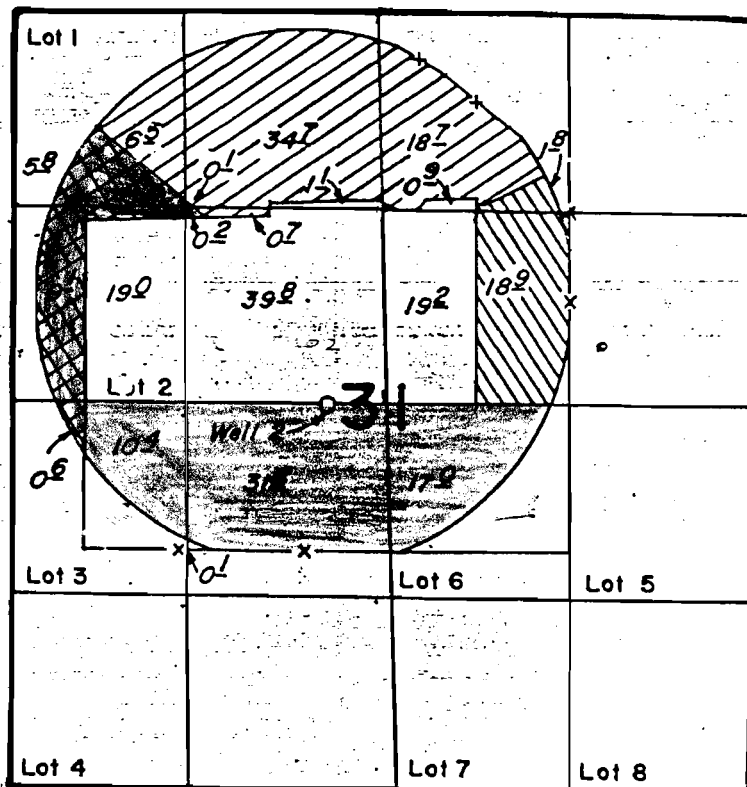

G-9288
T-5363
G-11072



SCALE: 4" = 1 MILE

Well Loc: 2600' S, & 2900' W, from the NE corner Section 31

FINAL PROOF SURVEY UNDER

TRANSFER NOS. T-5363 & T-5364

G-11072 G-10227

Application No. G-9288 Permit No. G-8709.....

IN NAME OF

MICHAEL W. MATTIS

Surveyed July 27, 1983, by L. M. TOLL.....

Oct. 12, 1984, by P. PAGTER

MAP TO ACCOMPANY APPLICATION TO CHANGE PLACE OF USE & POINTS OF APPROPRIATION FOR RUSS MATTIS

SECTIONS 30 & 31, TOWNSHIP 26 SOUTH, RANGE 14 EAST, W.M.
TAX LOTS: 1400 & 2200

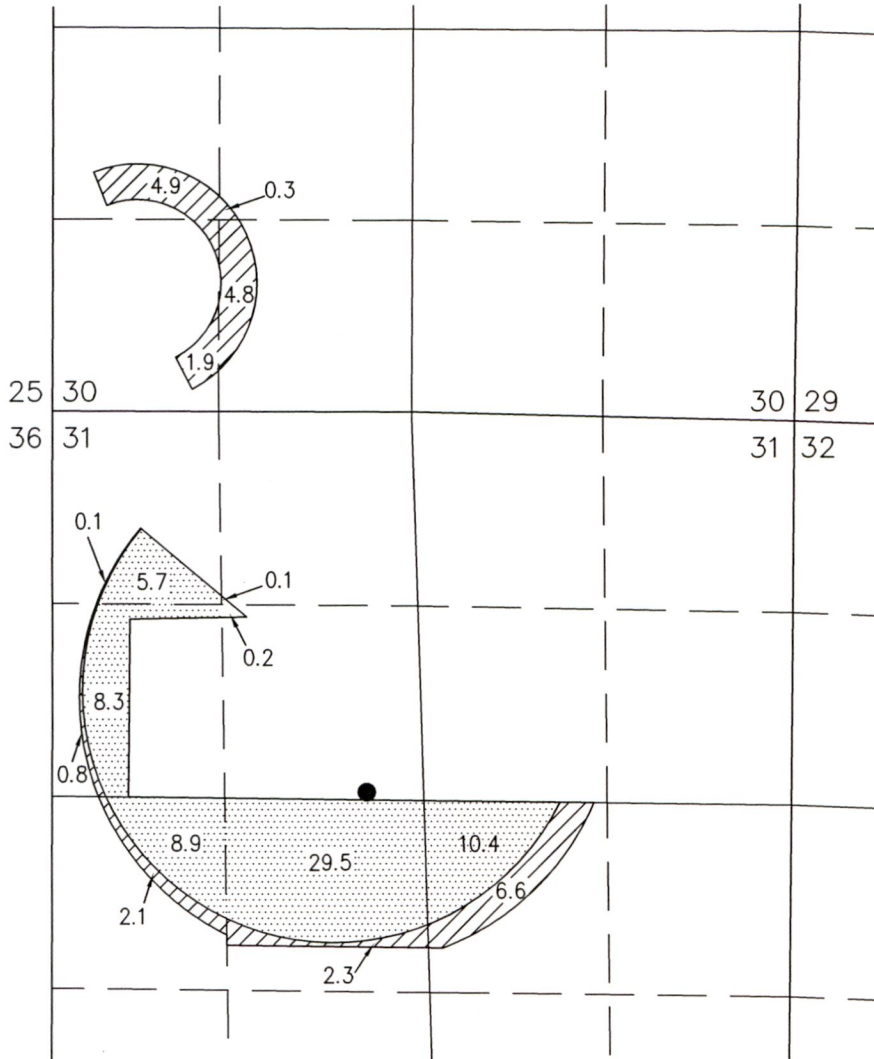

RECEIVED

SEP 22 2022

OWRD

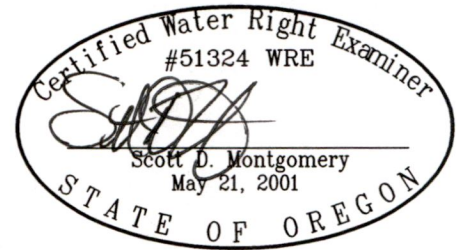

RENEWAL DATE: 12/31/2022

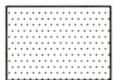

63.1 ACRES IR FROM C56506,
REMAIN AS SHOWN



11.9 ACRES IR FROM C56506,
TRANSFERRED OFF, AS SHOWN



11.9 ACRES IR FROM C56506,
TRANSFERRED ON, AS SHOWN

- POA (LAKE 367/368)
EXISTING WELL AUTHORIZED BY C52618 LOCATED IN THE
SE 1/4 OF THE NW 1/4 SECTION 31 & 2600 FEET SOUTH
& 2900 FEET WEST FROM THE NE CORNER SECTION 31.

THIS MAP IS FOR THE PURPOSE OF DESIGNING AN
IRRIGATION SYSTEM PLAN AND HAS NO INTENT TO PROVIDE
LEGAL DIMENSIONS OR THE LOCATION OF PROPERTY LINES

PROJECT No. 22-093

PREPARED AT THE REQUEST OF:

RUSS MATTIS
P.O. BOX 87
FT. ROCK, OR 97735

ALL POINTS ENGINEERING
& SURVEYING, INC.



P.O. BOX 767
TERREBONNE, OREGON 97760
(541) 548-5833 PH
Scott@APEandS.com
www.APEandS.com

14096

14095